



2013 + 2014 DESIGN GUIDE
CUSTOM SHOWER



DESIGNED FOR YOU. BY YOU.

Imagine a shower experience all your own. With the perfect mix of function and relaxation. And the exact right features in the exact right places. With Delta Faucet Company, it's easy to make your vision a reality. Whether you're building a new home or remodeling an existing bathroom, we have a breadth of options that, together, help bring your dream shower to life.

This guide walks you through the process of designing your ideal custom shower, step-by-step.

Step 1. Define your vision.

Step 2. Gather information.

Step 3. Select your valve.

Step 4. Choose your configuration.

Step 5. Select your shower components.

Every step is important so you can create your own personal shower experience. Dream. Create. Then relax and enjoy.



Contents

Step 1. Define your vision	3
Step 2. Gather information	8
Step 3. Select your valve	10

Semi-Custom Jetted Shower XO®:

Step 4. Choose your configuration	12
Placement guide	14
Jetted configuration samples	15–20
Step 5. Select jetted components	21–29
Design your own Semi-Custom Jetted Shower XO	30

Custom Showers:

Placement guide	40
Custom configuration samples	41–46
Step 5. Select custom components	47–58
Design your own Custom Shower	59
Installation and technical information	69

Specification sheets:

R10000 MultiChoice® Universal Rough	76
R11000 Custom Shower Diverter Rough	77
R1817 XO Jet Module™ Rough	78
R1827 Jetted Shower™ Diverter Rough	79
R18000 Jetted Shower Rough	80

Step 1: Define your vision.



More than likely, you already have some image of the perfect shower in your mind—how it looks and feels. As you look to make your vision a reality, consider the following questions:

- Are you looking for relaxation at the end of a stressful day? Or an exhilarating experience to get your day going?
- Who will be using the shower? Only adults? Children?
- Would you like an enclosure? Or a combination of full and half walls?
- Are you looking for an easy update or a complete renovation?
- What is your budget?

Have you considered?

Different types of components deliver very different experiences—either alone or in concert:



- **Showerheads:** Experience sensations from falling rain to invigorating, full-body coverage.



- **Handshowers:** Put water where you need it to make tasks easier, from shaving legs or bathing children to washing the dog.



- **Body sprays:** Direct, massaging sprays placed on one or multiple walls envelop you with water.

Take any sketches or sample swatches you may have to the showroom with you. An associate will help you choose the right products to create your dream shower.

Step 1: Define your vision.



CHOOSE THE INNOVATIONS THAT ARE RIGHT FOR YOU.



H₂Okinetic® Shower.

Why settle for an ordinary shower, when you can have an extraordinary experience? Using proprietary technology, the larger droplets formed in an H₂Okinetic shower move in a unique wave pattern, helping them retain their heat better and creating a warmer shower experience that feels like more water, without using more water. You'll find H₂Okinetic Technology in many of the showers, handshowers, body sprays and jets featured throughout this guide.

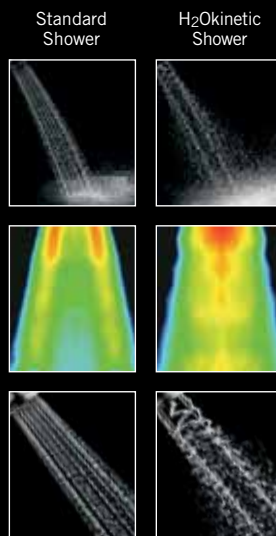

More Coverage: H₂Okinetic® Showers provide 3X the coverage of a standard shower.

More Warmth: Larger water droplets and a dense shower spray pattern result in a warmer shower experience.

Note: Darker areas indicate greater heat.

More Intensity: The unique wave pattern and velocity of the water create the feeling of more pressure.



In2ition®— Two-in-One Shower.

When the In2ition Shower is in its primary position, it functions like a regular showerhead. When you need to rinse from close range, simply remove the handshower. It's two showers in one beautifully convenient package.

Palm® Shower.

For control and versatility in the palm of your hand, look no further than the Delta® Palm Shower. It offers simple, one-handed operation with a rubberized grip to hug your hand securely. So, whether you are showering yourself, a young child or a pet, you are in control.

ActivTouch® Handshower.

Imagine eight spray settings in one incredible handshower. That's exactly what you get with ActivTouch. Its ergonomic handle and buttons provide the ultimate in convenience and functionality. From a full body spray to a concentrated massage spray (and everything in between), it brings luxury to the shower.

Step 1: Define your vision.

WATER. YOUR WAY.

One shower experience does not fit all. That's why in addition to shower styles, we provide plenty of water spray patterns to suit different needs. So you always get the exact shower experience you're looking for.

Shower activities	Showerheads & Handshowers																			
	Adjustable Full Body Spray (AF)	Adjustable H ₂ Okinetic [®] Spray (AH ₂ O)	Crossing Full Spray (CF)	Crossing Full Spray with Massage (CFM)	Full Body Spray (FB)	Fast Massage (FM)	Full Spray with Massage (FSM)	High-Efficiency Spray (HE)	H ₂ Okinetic Spray (H ₂ O)	H ₂ Okinetic Spray with Massage (H ₂ OM)	Massage Spray (M)	Pause (P)	Soft Rain Spray (SRS)	Soft Drench Spray (SD)	Soft Drench with Full Spray (SDF)	Soft Drench with Massage (SDM)	Soft Full Spray (SF)	Slow Massage (SM)	Shampoo Rinsing Spray (SR)	Shampoo Rinsing with Massage (SRM)
Rinse thick hair	●	●	●	●	●	●	●	●	●	●	●							●	●	●
Sore muscles				●		●	●		●	●	●					●		●		●
Sinus pain relief			●		●			●	●											
Wash children or pets			●		●			●	●			●	●	●	●		●			
Wake up	●	●	●		●			●	●			●	●	●	●	●	●			
Relax			●	●	●			●	●		●	●	●	●	●	●	●			
Escape			●		●			●	●		●	●	●	●	●	●				
Recreational				●		●	●		●	●	●				●		●		●	
Shave legs			●		●			●	●			●	●	●			●			
Warm up			●		●			●	●				●	●	●	●	●			
Cool down	●	●	●		●			●	●				●	●	●	●	●			
Cleaning			●		●				●			●	●	●	●	●	●			



Showerhead and handshower sprays.

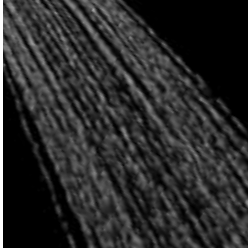

Adjustable Full Body Spray (AF)
Adjust the water flow for a harder or softer spray.

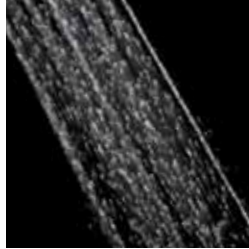

Adjustable H2Okinetic® Spray (AH2O)
Allows for full flow or water-efficient spray.

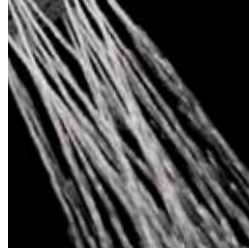

Crossing Full Spray (CF)
Consistent pressure from all spray holes with crossing streams for more coverage.

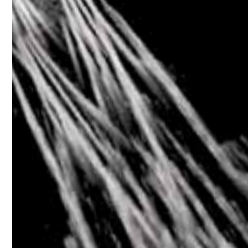

Crossing Full Spray with Massage (CFM)
Coverage of crossing full spray with addition of a soothing, pulsating spray.

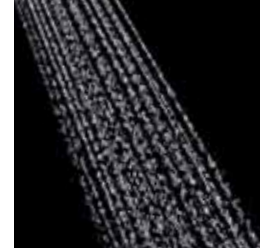

Full Body Spray (FB)
Consistent pressure from all spray holes.

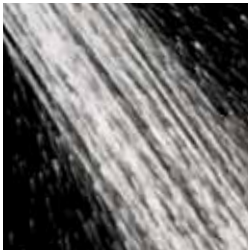

Fast Massage (FM)
Strong, pulsating spray.

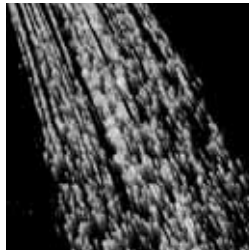

Full Spray with Massage (FSM)
Consistent pressure from outside spray holes, plus soothing, pulsating spray.

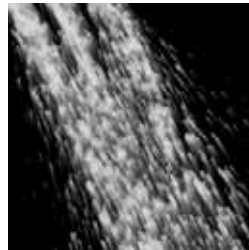

High-Efficiency Spray (HE)
Provides full coverage and feels like greater water pressure at lower flow rates.

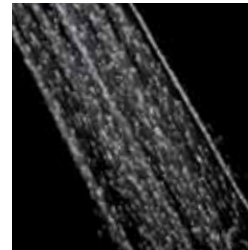

H2Okinetic Spray (H2O)
Large drops and dense, wide spray pattern create a blanket of water.

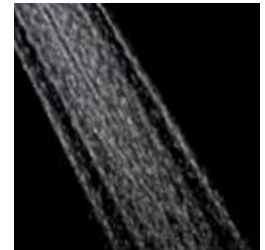

H2Okinetic Spray with Massage (H2OM)
Large drops and dense spray pattern plus a pulsating spray.



Massage Spray (M)
Soothing, pulsating spray.



Pause
Reduces water flow to a trickle.

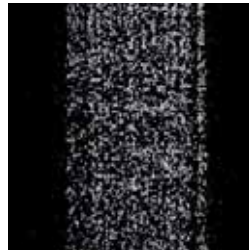

Soft Rain Spray (SRS)
Gentle fall of water that feels like a soft, spring rain.

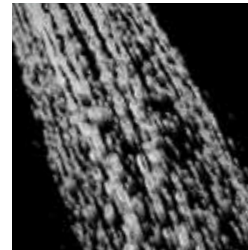

Soft Drench Spray (SD)
Soft, aerated, soaking flow of water.

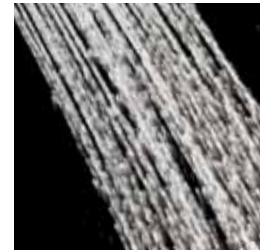

Soft Drench with Full Spray (SDF)
Soft, aerated, soaking flow of water with additional sprays to provide fuller coverage.

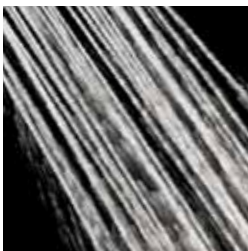

Soft Drench with Massage (SDM)
Drenching full spray plus a pulsating spray.

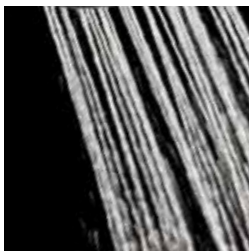

Soft Full Spray (SF)
Soft, consistent pressure from all spray holes.



Slow Massage (SM)
Soothing, pulsating spray.

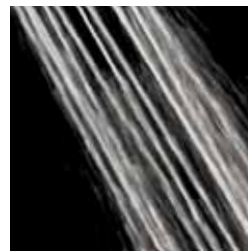

Shampoo Rinsing Spray (SR)
Strong, full body spray.

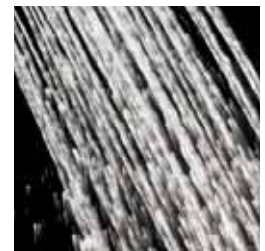

Shampoo Rinsing with Massage (SRM)
Strong, full body spray plus a pulsating spray.

Step 2: Gather information.



Before you begin looking at style and finishes, there is some additional information that you'll need to pull together to ensure that your system performs perfectly.

Measurements.

Jot down the measurements of the floor, walls and ceiling of your bathroom. You will also want to measure your shower. This information will show anyone helping you exactly how much room you have to work with.

Water heater.

The hot water supply is critical in determining whether the system you've designed will be a success. Your water pressure should be at least 45 psi, plus you'll need to determine if you have 1/2" or 3/4" supply lines at your shower. Delta Custom Showers do not require 3/4" supply lines. For help in determining the demand of your system, use our Hot Water Demand Calculator (below). Ultimately, be sure to consult a licensed plumbing contractor—and/or the water heater manufacturer—to determine if the size and model of your water heater are appropriate.

Hot Water Demand Calculator			
Total Outlet Flow Calculation	Hot Water Multiplier	Time in Shower	Total Hot Water Demand
_____ gpm	_____ gpm × .7	× 5 Minutes	= _____ Gallons
_____ gpm	_____ gpm × .7	× 10 Minutes	= _____ Gallons
_____ gpm	_____ gpm × .7	× 15 Minutes	= _____ Gallons
_____ gpm	_____ gpm × .7	× 20 Minutes	= _____ Gallons

Note: This calculator reflects hot water consumption, and is NOT intended for use in the sizing of your water heater.

Drains.

It's crucial to plan for proper drainage. If you have an existing drain, measure it from edge to edge. Since a single valve system can flow up to 9 gpm, and a two valve system could flow up to 18 gpm, we recommend two 2" drains, or one 3" drain for your system. Again, you should consult with a licensed plumbing contractor who will be doing the installation, in order to get the proper guidance.



Step 3: Select your valve.



MultiChoice® Universal.

One rough. Unlimited possibilities. With either the pressure-balanced or thermostatic cartridge, you only need one rough from Delta®—the MultiChoice Universal. This single rough works with any Delta valve cartridge plus any Delta faucet trim package for unlimited style flexibility.

MultiChoice Universal High-Flow Rough.

For custom showers, the MultiChoice Universal high-flow rough handles the demands for increased water flow. When you're selecting your shower, you don't have to worry about the plumbing behind the wall. One rough does it all.

Understanding Delta Valve Cartridges.

Delta offers two types of valve cartridges for our semi-custom Jetted Shower XO®—pressure-balanced and thermostatic. Our Custom Shower systems use only thermostatic valve cartridges. To follow is more information about these options.



Dual-Function Thermostatic Valve Cartridge.

- Measures and monitors the temperature of the water and automatically adjusts the water mix to maintain a more precise water temperature
- Maintains constant temperature during a shower (+/-3.6° F)



Dual-Function Pressure-Balanced Valve Cartridge.

- Balances the pressure of both hot and cold water for temperature control
- Maintains constant temperature during a shower (+/-3.6° F)



Semi-Custom and Custom Shower Styles*



Vero™
Bath Collection



Arzo®
Bath Collection



Dryden™
Bath Collection



Victorian®
Bath Collection



Cassidy™
Bath Collection



Addison®
Bath Collection



Ara™
Bath Collection



Compel™
Bath Collection



Trinsic™
Bath Collection



Leland®
Bath Collection



Lahara®
Bath Collection



Linden™
Bath Collection

**All trim styles are available as semi-custom Jetted Shower™ systems except for Vero, Arzo and Dryden.*

Finish Abbreviations

The following codes are added to the end of each product number, indicating the finishes that are available for that product.

No suffix = Chrome
 CZ = Champagne Bronze™
 PN = Polished Nickel
 RB = Venetian Bronze®
 SS = Brilliance® Stainless
 WH = White
 WC = White/Chrome

Step 4: Choose your configuration.



Which shower is the one for you?

It's time to create *your* shower. We know it can be confusing, so we've included a chart (page 6) to help you decide which components can create the experience you deserve.

Option 1: Jetted Shower XO® Semi-Custom System.

Introducing the only semi-custom showers in the industry: Delta's Jetted Showers. If you're revamping an existing bath or want an enhanced shower experience on a lean budget, then a Jetted Shower XO may be perfect for you.

- Features showerhead and two spray jets with a wide, revitalizing, yet relaxing spray.
- Add functionality by selecting an additional showerhead, In2ition® Shower, XO Jet Module™ or handshower as your eXtra Outlet.

- Standard 1/2" piping uses the existing drain or water heater—eliminating the need for extensive plumbing upgrades.

**To create a Semi-Custom Jetted Shower XO, begin on page 14.*

Option 2: TempAssure® Thermostatic Custom Shower System.

If you're looking to transform your bath with a rejuvenating, spa-like shower that is completely customized to your preferences, then you want a Custom Shower.

- Select up to four body sprays in addition to a handshower, In2ition Shower or additional showerhead.
- Utilizes standard 1/2" piping.

**To create a Custom Shower system, turn to page 40.*

Things to consider.

Here are some thoughts to keep in mind as you develop your dream shower:

- The more outlets (showerheads, In2ition® Showers, body sprays or handshowers) you have in your shower, the greater the amount of water pulled through your valve. If you have too many, the spray may be softer with less pressure.
- Make certain you can stand under the showerhead and feel the body sprays hit you at the same time.
- Try to keep body sprays from aiming at the door. It will help prevent water from leaking out of the shower.
- For an optimal experience when creating a custom shower system that uses more than three outlets, the active outlets should not exceed the flow rate of the valve at the specified water pressure. A pressure booster may be required.
- If using a bench, you may want a body spray positioned to hit you in the lower back when sitting.
- To encompass your body with water, position body sprays on multiple shower walls.
- When using an overhead showerhead, do not position the drain immediately below the showerhead. Standing on the drain may flood the shower.
- Make sure the floor is sloped toward the drain, usually away from the shower doors.
- When installing Delta H₂Okinetic body sprays, make sure rough is installed prior to tiling.



Placement guide—Semi-Custom Jetted Shower XO.®

User height is one of the most important things to consider when designing your semi-custom Delta® Jetted Shower XO system. Remember that all users should be considered—including children or seated bathers.

- A. **Jetted sprays** should be easily accessible for all users, so consider the heights of all users when placing the jets.
- B. The **temperature control** should be placed about waist high, approximately 36" from the bottom of the shower enclosure. (For tub/shower systems, the temperature control will need to be placed 8"-18" directly above the tub spout.)
- C. The **showerhead** should be installed so that it is above the head of the tallest user, but still within the reach of the shortest user. Ideally, the tallest user should not have to crouch or duck under the showerhead to rinse his or her hair, while the shorter user should be able to manually adjust the spray modes of the showerhead.

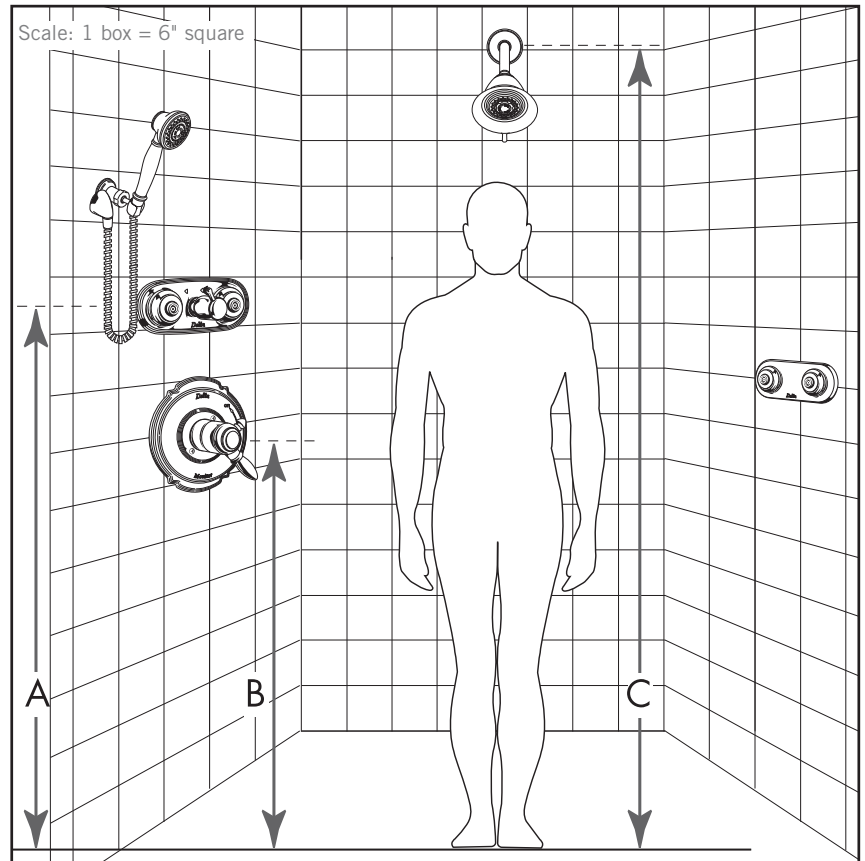

System 1 Sample: Semi-Custom Jetted Shower XO with XO Jet Module™

How to: Select the Collection or components that best fit your style from pages 21–29. Insert your model numbers below to create your desired shower.

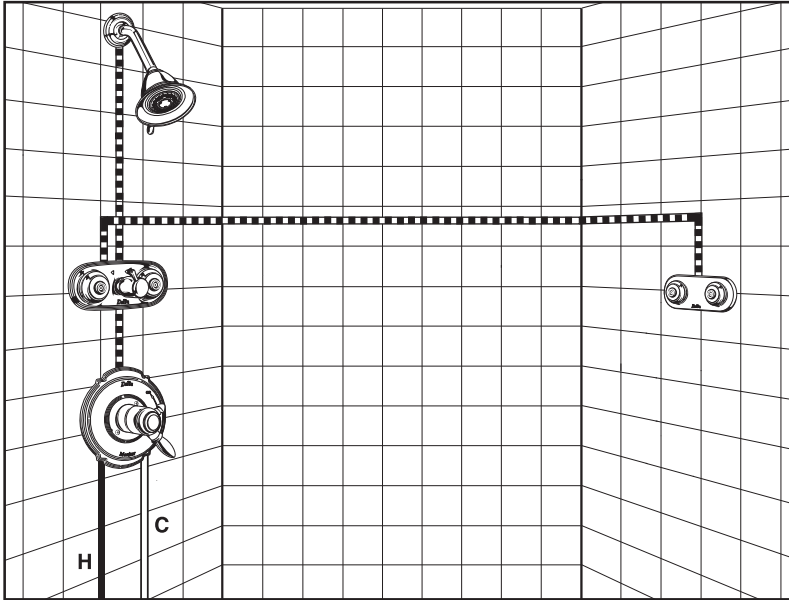

For more complete water coverage in the shower, this Jetted Shower XO system is perfect. Warm, dense spray patterns cover your body, leaving you invigorated and ready to start the day.

Diverter settings:

- 1st position Showerhead only
- 2nd position Showerhead and jets
- 3rd position Jets only
- 4th position Jets and XO Jet Module
- 5th position XO Jet Module
- 6th position Showerhead and XO Jet Module

The sample form below has been filled out using handwritten type to indicate choices that need to be made for this specific configuration.

Product	Description	Model No.	Finish	Quantity	Price Each	Total Price
Rough for Shower with Separate Jet and Valve	Jetted Shower™ Rough for XO configuration	R18000-XO	N/A	1	\$ xx.xx	\$ xx.xx
Trim for Shower	Shower Trim	T17T255	RB Venetian Bronze	1	\$ xx.xx	\$ xx.xx
Jet Module Diverter Trim	Jet Module Diverter Trim	T18037-XO	RB	1	\$ xx.xx	\$ xx.xx
XO Jet Module Rough	XO Jet Module Rough	R1817	N/A	1	\$ xx.xx	\$ xx.xx
XO Jet Module Trim	XO Jet Module Trim	T1837	RB	1	\$ xx.xx	\$ xx.xx
If your desired showerhead does not ship standard with your selected trim style, enter the information below. (See page 31 for options.)						
Optional Showerhead	Showerhead				\$	\$
Showerhead Accessories	Shower Arm				\$	\$
	Shower Flange				\$	\$
Total						\$ xxx.xx

System 1 Worksheet: Semi-Custom Jetted Shower XO with XO Jet Module™

How to: Select the Collection or components that best fit your style from pages 21–29. Insert your model numbers below to create your desired shower.

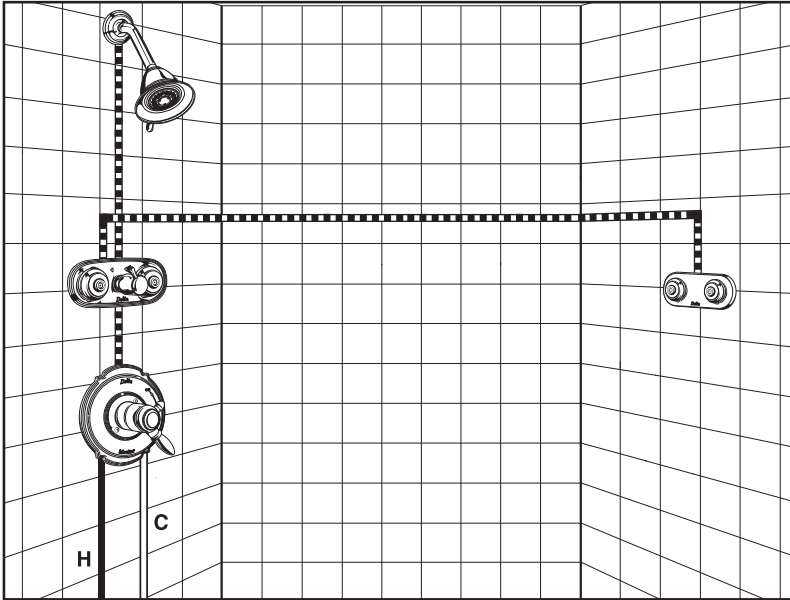

For more complete water coverage in the shower, this Jetted Shower XO system is perfect. Warm, dense spray patterns cover your body, leaving you invigorated and ready to start the day.

Diverter settings:

- 1st position Showerhead only
- 2nd position Showerhead and jets
- 3rd position Jets only
- 4th position Jets and XO Jet Module
- 5th position XO Jet Module
- 6th position Showerhead and XO Jet Module

Product	Description	Model No.	Finish	Quantity	Price Each	Total Price
Rough for Shower with Separate Jet and Valve	Jetted Shower™ Rough for XO configuration	R18000-XO	N/A	1	\$	\$
Trim for Shower	Shower Trim			1	\$	\$
Jet Module Diverter Trim	Jet Module Diverter Trim			1	\$	\$
XO Jet Module Rough	XO Jet Module Rough	R1817	N/A	1	\$	\$
XO Jet Module Trim	XO Jet Module Trim			1	\$	\$
If your desired showerhead does not ship standard with your selected trim style, enter the information below. (See page 31 for options.)						
Optional Showerhead	Showerhead				\$	\$
Showerhead Accessories	Shower Arm				\$	\$
	Shower Flange				\$	\$
Total						\$

System 2 or 3 Sample: Semi-Custom Jetted Shower XO® with Handshower and Tub Spout.

How to: Select the Collection or components that best fit your style from pages 21–29. Insert your model numbers below to create your desired tub/shower.

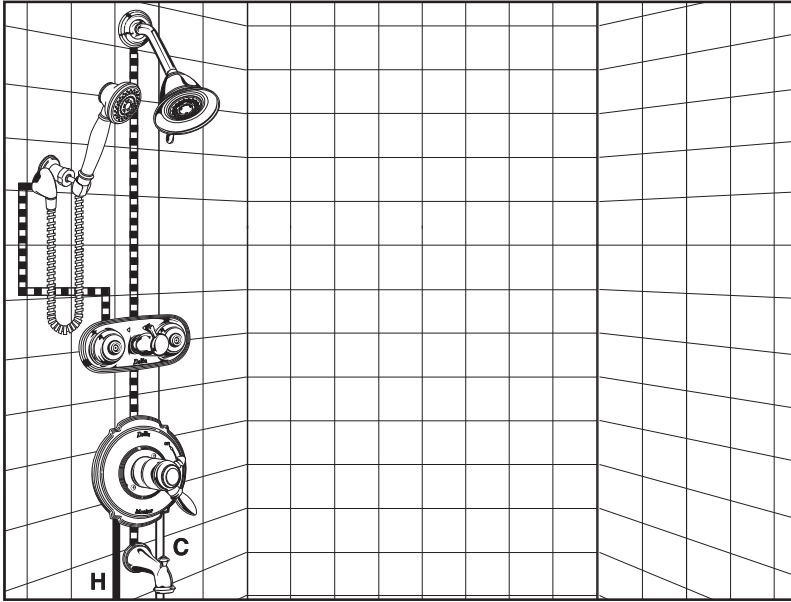

This Jetted Shower XO system will truly make everyone happy. It marries the traditional, hardworking tub/shower with the indulgence of a jetted shower system and the ability to control water flow and direction with a soothing handshower.

Diverter settings:

- 1st position Showerhead only
- 2nd position Showerhead and jets
- 3rd position Jets only
- 4th position Jets and handshower
- 5th position Handshower only
- 6th position Showerhead and handshower

The sample form below has been filled out using handwritten type to indicate choices that need to be made for this specific configuration.

Product	Description	Model No.	Finish	Quantity	Price Each	Total Price
Rough for Tub & Shower	MultiChoice® Universal Rough	R10000-UNBX	N/A	1	\$ XX.XX	\$ XX.XX
Trim for Tub & Shower	Tub and Shower Trim	T17T455	RB Venetian Bronze	1	\$ XX.XX	\$ XX.XX
Jet Module Diverter Rough	Jet Module Diverter Rough for XO configuration	R1827-XO	N/A	1	\$ XX.XX	\$ XX.XX
Jet Module Diverter Trim	Jet Module Diverter Trim	T18037-XO	RB	1	\$ XX.XX	\$ XX.XX
Handshower	Handshower	55020	RB	1	\$ XX.XX	\$ XX.XX
Wall Supply Elbow	Wall Supply Elbow	50560	RB	1	\$ XX.XX	\$ XX.XX
If your desired showerhead does not ship standard with your selected trim style, enter the information below. (See page 31 for options.)						
Optional Showerhead	Showerhead				\$	\$
Showerhead Accessories	Shower Arm				\$	\$
	Shower Flange				\$	\$
Total						\$ XXX.XX

System 2 Worksheet: Semi-Custom Jetted Shower XO® with Handshower.

How to: Select the Collection or components that best fit your style from pages 21–29. Insert your model numbers below to create your desired shower.

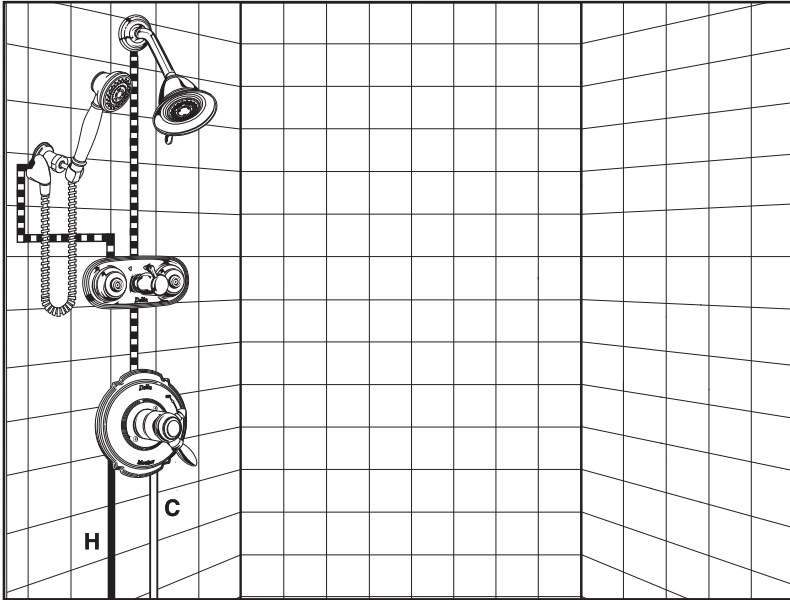

For the person looking for more out of the shower, this Jetted Shower XO system with a handshower is ideal. When you're done bathing the children or washing the dog, recharge yourself with a warmer, more luxurious shower experience than you ever thought imaginable in a semi-custom system.

Diverter settings:

- 1st position Showerhead only
- 2nd position Showerhead and jets
- 3rd position Jets only
- 4th position Jets and handshower
- 5th position Handshower only
- 6th position Showerhead and handshower

Product	Description	Model No.	Finish	Quantity	Price Each	Total Price
Rough for Shower with Separate Jet and Valve	Jetted Shower™ Rough for XO configuration	R18000-XO	N/A	1	\$	\$
Trim for Shower	Shower Trim			1	\$	\$
Jet Module Diverter Trim	Jet Module Diverter Trim			1	\$	\$
Handshower	Handshower			1	\$	\$
Wall Supply Elbow	Wall Supply Elbow			1	\$	\$
If your desired showerhead does not ship standard with your selected trim style, enter the information below. (See page 31 for options.)						
Optional Showerhead	Showerhead				\$	\$
Showerhead Accessories	Shower Arm				\$	\$
	Shower Flange				\$	\$
Total						\$

System 3 Worksheet: Semi-Custom Jetted Shower XO with Handshower and Tub Spout.

How to: Select the Collection or components that best fit your style from pages 21–29. Insert your model numbers below to create your desired tub/shower.

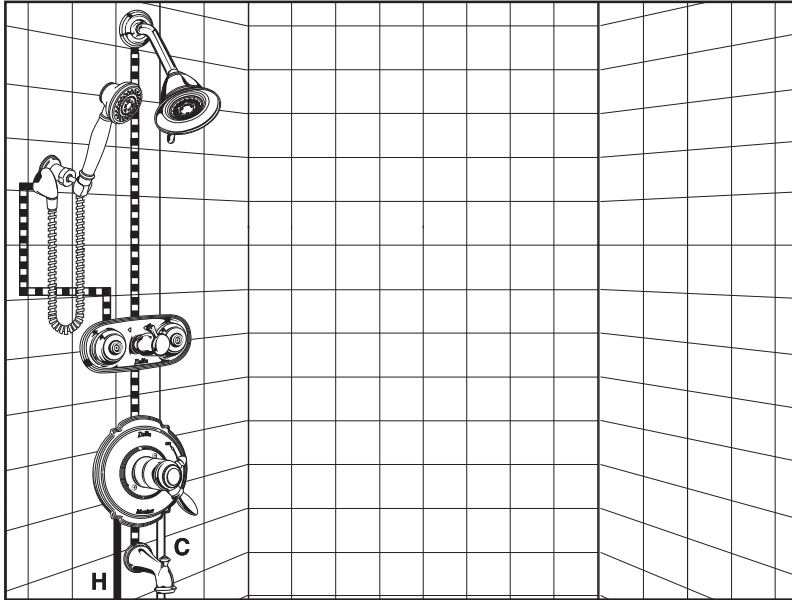

This Jetted Shower XO system will truly make everyone happy. It marries the traditional, hardworking tub/shower with the indulgence of a jetted shower system and the ability to control water flow and direction with a soothing handshower.

Diverter settings:

- 1st position Showerhead only
- 2nd position Showerhead and jets
- 3rd position Jets only
- 4th position Jets and handshower
- 5th position Handshower only
- 6th position Showerhead and handshower

Product	Description	Model No.	Finish	Quantity	Price Each	Total Price
Rough for Tub & Shower	MultiChoice® Universal Rough	R10000-UNBX	N/A	1	\$	\$
Trim for Tub & Shower	Tub and Shower Trim			1	\$	\$
Jet Module Diverter Rough	Jet Module Diverter Rough for XO configuration	R1827-XO	N/A	1	\$	\$
Jet Module Diverter Trim	Jet Module Diverter Trim			1	\$	\$
Handshower	Handshower			1	\$	\$
Wall Supply Elbow	Wall Supply Elbow			1	\$	\$
If your desired showerhead does not ship standard with your selected trim style, enter the information below. (See page 31 for options.)						
Optional Showerhead	Showerhead				\$	\$
Showerhead Accessories	Shower Arm				\$	\$
	Shower Flange				\$	\$
Total						\$

System 4 Worksheet: Semi-Custom Jetted Shower XO® with Second Showerhead.

How to: Select the Collection or components that best fit your style from pages 21–29. Insert your model numbers below to create your desired shower.

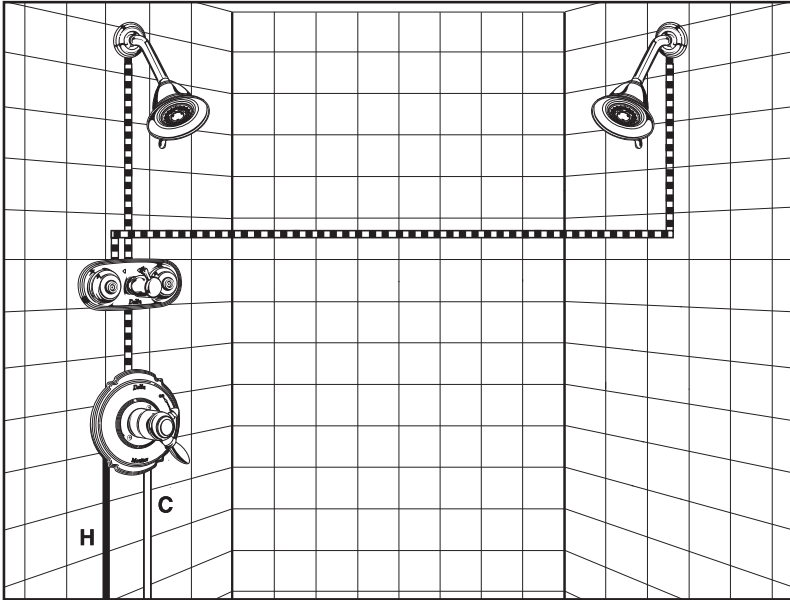

Soothing summer rain or dual showerheads? You'll have a difficult time figuring out which is reality. Jets combined with a showerhead provide a warmth that soothes your soul. This semi-custom system will make you feel as if a blanket of water is surrounding your body.

Product	Description	Model No.	Finish	Quantity	Price Each	Total Price
Rough for Shower with Separate Jet and Valve	Jetted Shower™ Rough for XO configuration	R18000-XO	N/A	1	\$	\$
Trim for Shower	Shower Trim			1	\$	\$
Jet Module Diverter Trim	Jet Module Diverter Trim			1	\$	\$
To order your second showerhead, or if your desired showerhead does not ship standard with your selected trim style, enter the information below. (See page 31 for options.)						
Second Showerhead	Showerhead				\$	\$
Showerhead Accessories	Shower Arm				\$	\$
	Shower Flange				\$	\$
Total						\$

Step 5: Select Semi-Custom Jetted Shower components.

How to: Select the Collection that best fits your style. Then based on the configuration you chose from pages 15–20, select the components for your shower.

Victorian® Bath Collection Trim Kit







Monitor® Shower Trim:*
T17255
includes RP34355 showerhead



Thermostatic Shower Trim:*
T17T255
includes RP34355 showerhead



Thermostatic Tub & Shower Trim:**
T17T455
includes RP34355 showerhead

Jet Module Diverter Trim	
 <p>Jet Module Diverter Trim T18037-XO</p>	
Showerheads (Additional options shown on page 31)	In2ition® Shower*** (Additional options shown on page 32)
<p>Note: Individual showerheads do NOT include arm and flange.</p>  <p>3 Settings RP34355</p> <p>8" H₂Okinetic® Raincan RP70172</p> <p>7-1/2" Raincan Full Body Spray RP48686</p> <p>5 Settings 52678-PK</p>	<p>Note: In2ition Showers do NOT include arm and flange.</p>  <p>5 Settings 58045</p> <p>5 Settings 58469-PK</p> <p>4 Settings 58065</p> <p>H₂Okinetic Shower 4 Settings 58471-PK</p>
Handshowers (Additional options shown on pages 33–34)	
 <p>Shower Mount 3 Settings 54613</p> <p>Handshower 7 Settings 59425-PK (not available in CZ)</p> <p>H₂Okinetic Wall Mount 3 Settings 55433</p> <p>Wall Mount 5 Settings 59515 (not available in CZ)</p> <p>Slide Bar 5 Settings 51508 (not available in CZ)</p> <p>Wall Mount Full Body Spray 55020</p> <p>Wall Mount 3 Settings 55021</p> <p>Slide Bar 3 Settings 57021</p>	
XO Jet Module™ Trim (Requires R1817 rough)	
 <p>XO Jet Module Trim T1837</p>	
Finishes	
<p>Chrome, Champagne Bronze™ (CZ), Venetian Bronze® (RB), Brilliance® Stainless (SS)</p>	

*A rough valve (R18000-XO or R18000-XOWS) is required.

**A rough valve (R10000-UNBX) is required, in addition to a diverter rough R1827-XO.

***No more than one In2ition Shower is recommended per valve.

Please note R18000-XO models include R10000-UNHF and R1827-XO.

Step 5: Select Semi-Custom Jetted Shower™ components.

How to: Select the Collection that best fits your style. Then based on the configuration you chose from pages 15–20, select the components for your shower.

Cassidy™ Bath Collection Trim Kit



Monitor® Shower Trim:*
T17297
includes RP70172 showerhead



Thermostatic Shower Trim:*
T17T297
includes RP72568 showerhead



Thermostatic Tub & Shower Trim:**
T17T497
includes RP72568 showerhead

Jet Module Diverter Trim



Jet Module Diverter Trim
T18037-XO

Showerheads (Additional options shown on page 31)

Note: Individual showerheads do **NOT** include arm and flange.



8" H₂Okinetic®
Raincan
RP70172

7-1/2" Raincan
Full Body Spray
RP48686

5 Settings
52678-PK
(not available
in PN)

9-3/8" Raincan
RP72568

In2ition® Shower*** (Additional options shown on page 32)

Note: In2ition Showers do **NOT** include arm and flange.



5 Settings
58045
(not available
in PN)

5 Settings
58469-PK
(not available
in PN)

4 Settings
58065
(not available
in PN)

H₂Okinetic
Shower
4 Settings
58471-PK

Handshowers (Additional options shown on pages 33–34)



Shower Mount
3 Settings
54613
(not available in PN)

Handshower
7 Settings
59425-PK
(not available in
CZ or PN)

H₂Okinetic
Slide Bar
3 Settings
51308

H₂Okinetic
Wall Mount
3 Settings
55433

H₂Okinetic
Shower Mount
3 Settings
54433-PK

H₂Okinetic
Slide Bar
5 Settings
51405
(not available in PN)

H₂Okinetic
Wall Mount
5 Settings
55445
(not available in PN)

XO Jet Module™ Trim (Requires R1817 rough)



XO Jet Module Trim
T1837

Finishes

Chrome, Champagne Bronze™ (CZ), Polished Nickel (PN), Venetian Bronze® (RB), Brilliance® Stainless (SS)

*A rough valve (R18000-XO or R18000-XOWS) is required.

**A rough valve (R10000-UNBX) is required, in addition to a diverter rough R1827-XO.

***No more than one In2ition Shower is recommended per valve.

Please note R18000-XO models include R10000-UNHF and R1827-XO.

Addison® Bath Collection Trim Kit



Monitor Shower Trim:*
T17292
includes RP61265 showerhead



Thermostatic Shower Trim:*
T17T292
includes RP61274 showerhead



Thermostatic Tub & Shower Trim:**
T17T492
includes RP61274 showerhead

Jet Module Diverter Trim



Jet Module Diverter Trim
T18017-XO



Jet Module Diverter Trim
T18037-XO

Showerheads (Additional options shown on page 31)

Note: Individual showerheads do **NOT** include arm and flange.



6" H₂Okinetic®
Raincan
RP61265

8" H₂Okinetic
Raincan
RP61274

5 Settings
52678-PK
(not available
in CZ)

In2ition Shower*** (Additional options shown on page 32)

Note: In2ition Showers do **NOT** include arm and flange.



5 Settings
58045

5 Settings
58469-PK

H₂Okinetic
Shower
4 Settings
58471-PK

H₂Okinetic
Shower
4 Settings
58472

4 Settings
58065

Handshowers (Additional options shown on pages 33–34)



Wall Mount
Full Body Spray
57923

Slide Bar
Full Body Spray
59210

ActivTouch® Wall Mount
9 Settings
55424
(not available in CZ)

H₂Okinetic
Wall Mount
55421

H₂Okinetic
Wall Mount
5 Settings
55445

Palm® Handshower
4 Settings
59456-PK
(not available in CZ
or RB)

Slide Bar
5 Settings
51508
(not available in CZ)

XO Jet Module Trim (Requires R1817 rough)



XO Jet Module Trim
T1817



XO Jet Module Trim
T1837

Finishes

Chrome, Champagne Bronze™ (CZ), Venetian Bronze® (RB), Brilliance® Stainless (SS)

*A rough valve (R18000-XO or R18000-XOWS) is required.
**A rough valve (R10000-UNBX) is required, in addition to a diverter rough R1827-XO.
***No more than one In2ition Shower is recommended per valve.
Please note R18000-XO models include R10000-UNHF and R1827-XO.

Step 5: Select Semi-Custom Jetted Shower™ components (continued).

How to: Select the Collection that best fits your style. Then based on the configuration you chose from pages 15–20, select the components for your shower.

Compel™ Bath Collection Trim Kit



Monitor Shower Trim:*
T17261
includes RP70175 showerhead



Monitor Tub & Shower Trim:**
T17461
includes RP70175 showerhead

Jet Module Diverter Trim



Jet Module Diverter Trim
T18017-XO

Showerheads (Additional options shown on page 31)

Note: Individual showerheads do **NOT** include arm and flange.



3 Settings
RP48590



5-1/2" H₂Okinetic®
Raincan
RP70175



8-3/4" Raincan
Full Body Spray
RP52382

In2ition Shower*** (Additional options shown on page 32)

Note: In2ition Showers do **NOT** include arm and flange.



5 Settings
58466
(available in
SS only)



5 Settings
58469-PK



4 Settings
58467



4 Settings
58065



H₂Okinetic
Shower
4 Settings
58472

Handshowers (Additional options shown on pages 33–34)



Wall Mount
Full Body Spray
55085



Slide Bar
Full Body Spray
57085



ActivTouch
Wall Mount
9 Settings
55424



ActivTouch
Shower Mount
9 Settings
54424-PK



H₂Okinetic
Wall Mount
55411



H₂Okinetic
Wall Mount
5 Settings
55445



H₂Okinetic
Wall Mount
55421



Palm Handshower
4 Settings
59456-PK



Palm Shower
Mount
4 Settings
54456-PK

XO Jet Module Trim (Requires R1817 rough)



XO Jet Module Trim
T1817

Finishes

Chrome, Brilliance® Stainless (SS)

*A rough valve (R18000-XO or R18000-XOWS) is required.

**A rough valve (R10000-UNBX) is required, in addition to a diverter rough R1827-XO.

***No more than one In2ition Shower is recommended per valve.

Please note R18000-XO models include R10000-UNHF and R1827-XO.











Trinsic™ Bath Collection Trim Kit



Monitor® Shower Trim:*
T17259
includes RP70175 showerhead



Monitor Tub & Shower Trim:**
T17459
includes RP70175 showerhead

Jet Module Diverter Trim								
 <p>Jet Module Diverter Trim T18017-XO</p>								
Showerheads (Additional options shown on page 31)	In2ition® Shower*** (Additional options shown on page 32)							
<p>Note: Individual showerheads do NOT include arm and flange.</p> <div style="display: flex; justify-content: space-around;"> <div style="text-align: center;">  <p>3 Settings RP48590 (not available in CZ or RB)</p> </div> <div style="text-align: center;">  <p>5-1/2" H2Okinetic® Raincan RP70175</p> </div> <div style="text-align: center;">  <p>8-3/4" Raincan Full Body Spray RP52382 (not available in CZ)</p> </div> </div>	<p>Note: In2ition Showers do NOT include arm and flange.</p> <div style="display: flex; justify-content: space-around;"> <div style="text-align: center;">  <p>5 Settings 58466 (available in SS only)</p> </div> <div style="text-align: center;">  <p>5 Settings 58469-PK</p> </div> <div style="text-align: center;">  <p>4 Settings 58467 (not available in CZ or RB)</p> </div> <div style="text-align: center;">  <p>4 Settings 58065</p> </div> <div style="text-align: center;">  <p>H2Okinetic Shower 4 Settings 58472</p> </div> </div>							
Handshowers (Additional options shown on pages 33–34)								
								
<p>Wall Mount Full Body Spray 55085</p>	<p>Slide Bar Full Body Spray 57085</p>	<p>ActivTouch® Wall Mount 9 Settings 55424 (not available in CZ)</p>	<p>ActivTouch Shower Mount 9 Settings 54424-PK (not available in CZ)</p>	<p>H2Okinetic Wall Mount 55411</p>	<p>H2Okinetic Wall Mount 5 Settings 55445</p>	<p>H2Okinetic Wall Mount 55421</p>	<p>Palm® Handshower 4 Settings 59456-PK (not available in CZ or RB)</p>	<p>Palm Shower Mount 4 Settings 54456-PK (not available in CZ or RB)</p>
XO Jet Module™ Trim (Requires R1817 rough)								
 <p>XO Jet Module Trim T1817</p>								
Finishes								
<p>Chrome, Champagne Bronze™ (CZ), Venetian Bronze® (RB), Brilliance® Stainless (SS)</p>								

*A rough valve (R18000-XO or R18000-XOWS) is required.
 **A rough valve (R10000-UNBX) is required, in addition to a diverter rough R1827-XO.
 ***No more than one In2ition Shower is recommended per valve.
 Please note R18000-XO models include R10000-UNHF and R1827-XO.

Step 5: Select Semi-Custom Jetted Shower™ components (continued).

How to: Select the Collection that best fits your style. Then based on the configuration you chose from pages 15–20, select the components for your shower.

Leland® Bath Collection Trim Kit



Monitor® Shower Trim:*
T17278
includes RP51305 showerhead



Thermostatic Shower Trim:*
T17T278
includes RP51305 showerhead



Thermostatic Tub & Shower Trim:**
T17T478
includes RP51305 showerhead

Jet Module Diverter Trim



Jet Module Diverter Trim
T18037-XO

Showerheads (Additional options shown on page 31)

Note: Individual showerheads do **NOT** include arm and flange.



5" Raincan
Full Body Spray
RP51305



Single-Setting
Full Body Spray
RP43164



Single-Setting
Full Body Spray
RP41589



7-1/2" Raincan
Full Body Spray
RP48686



3 Settings
RP43381



8" H2Okinetic®
Raincan
RP70172



5 Settings
52678-PK

In2ition® Shower*** (Additional options shown on page 32)

Note: In2ition Showers do **NOT** include arm and flange.



5 Settings
58045



5 Settings
58469-PK



4 Settings
58065



H2Okinetic Shower
4 Settings
58471-PK

Handshowers (Additional options shown on pages 33–34)



Wall Mount
5 Settings
59515



Slide Bar
5 Settings
51508



H2Okinetic
Wall Mount
3 Settings
55433



Wall Mount
Full Body
Spray
55020



H2Okinetic
Slide Bar
5 Settings
51405



Slide Bar
3 Settings
57021

XO Jet Module™ Trim (Requires R1817 rough)



XO Jet Module Trim
T1837

Finishes

Chrome, Venetian Bronze® (RB), Brilliance® Stainless (SS)

*A rough valve (R18000-XO or R18000-XOWS) is required.

**A rough valve (R10000-UNBX) is required, in addition to a diverter rough R1827-XO.

***No more than one In2ition Shower is recommended per valve.

Please note R18000-XO models include R10000-UNHF and R1827-XO.

Lahara® Bath Collection Trim Kit









Monitor Shower Trim:*
T17238
includes RP51305 showerhead



Thermostatic Shower Trim:*
T17T238
includes RP51305 showerhead



Thermostatic Tub & Shower Trim:**
T17T438
includes RP51305 showerhead

<p>Jet Module Diverter Trim</p>  <p>Jet Module Diverter Trim T18017-XO</p>	<p>In2ition Shower*** (Additional options shown on page 32)</p> <p>Note: In2ition Showers do NOT include arm and flange.</p>  <p>5 Settings 58045 5 Settings 58469-PK 4 Settings 58065</p>  <p>H2Okinetic Shower 4 Settings 58471-PK H2Okinetic Shower 4 Settings 58472</p>
<p>Showerheads (Additional options shown on page 31)</p>	
<p>Note: Individual showerheads do NOT include arm and flange.</p>	
 <p>5" Raincan Full Body Spray RP51305 6-1/2" H2Okinetic® Raincan RP70173 3-5/16" Showerhead Full Body Spray RP41589 7-1/2" Raincan Full Body Spray RP48686 5 Settings 52678-PK (not available in CZ)</p>	
<p>Handshowers (Additional options shown on pages 33–34)</p>	
 <p>Shower Mount 3 Settings 56613 Palm Shower Mount 4 Settings 54456-PK (not available in CZ or RB) ActivTouch Wall Mount 9 Settings 55424 (not available in CZ) H2Okinetic Wall Mount 5 Settings 55445 H2Okinetic Wall Mount 55421 Wall Mount Full Body Spray 55013 Slide Bar 3 Settings 57014</p>	
<p>XO Jet Module Trim (Requires R1817 rough)</p>	
 <p>XO Jet Module Trim T1817</p>	
<p>Finishes</p>	
<p>Chrome, Champagne Bronze™ (CZ), Venetian Bronze® (RB), Brilliance® Stainless (SS)</p>	

*A rough valve (R18000-XO or R18000-XOWS) is required.
 **A rough valve (R10000-UNBX) is required, in addition to a diverter rough R1827-XO.
 ***No more than one In2ition Shower is recommended per valve.
 Please note R18000-XO models include R10000-UNHF and R1827-XO.

Step 5: Select Semi-Custom Jetted Shower™ components (continued).

How to: Select the Collection that best fits your style. Then based on the configuration you chose from pages 15–20, select the components for your shower.

Linden™ Bath Collection Trim Kit



Jet Module Diverter Trim



Jet Module Diverter Trim
T18017-XO

Showerheads (Additional options shown on page 31)

Note: Individual showerheads do **NOT** include arm and flange.



5\"/>



6-1/2\"/>

In2ition Shower*** (Additional options shown on pages 32)

Note: In2ition Showers do **NOT** include arm and flange.



5 Settings
58045



5 Settings
58469-PK



4 Settings
58065



H2Okinetic Shower
4 Settings
58472



H2Okinetic Shower
4 Settings
58471-PK

Handshowers (Additional options shown on pages 33–34)



Wall Mount
Full Body Spray
55020



Wall Mount
3 Settings
55021



H2Okinetic Wall Mount
5 Settings
55445



H2Okinetic Slide Bar
5 Settings
51405



Shower Mount
3 Settings
54613



Slide Bar
3 Settings
57021

XO Jet Module Trim (Requires R1817 rough)



XO Jet Module Trim
T1817

Finishes

Chrome, Champagne Bronze™ (CZ), Venetian Bronze® (RB), Brilliance® Stainless (SS)



*A rough valve (R18000-XO or R18000-XOWS) is required.

**A rough valve (R10000-UNBX) is required, in addition to a diverter rough R1827-XO.

***No more than one In2ition Shower is recommended per valve.

Please note R18000-XO models include R10000-UNHF and R1827-XO.

Design your own Semi-Custom Jetted Shower XO.®

Jetted Shower XO Rough for Shower	MultiChoice® Universal
<p>WS = with universal stops</p>  <p>R18000-XO or R18000-XOWS</p>	<p>Note: Must also order diverter rough R1827-XO (see page 32)</p>  <p>R10000-UNBX for use with tub/showers with separate jets and valve</p>

Trim Kit & Finish Options



Victorian®
Monitor Jetted & Shower Trim:
T17255 + T18037-XO
Thermostatic Jetted & Shower Trim:
T17T255 + T18037-XO
Jetted Tub & Shower Trim:
T17T455 + T18037-XO
Chrome, CZ, RB, SS



Cassidy™
Monitor Jetted & Shower Trim:
T17297 + T18037-XO
Thermostatic Jetted & Shower Trim:
T17T297 + T18037-XO
Jetted Tub & Shower Trim:
T17T497 + T18037-XO
Chrome, CZ, PN, RB, SS



Addison™
Monitor Jetted & Shower Trim:
T17292 + T18017-XO or
T18037-XO
Thermostatic Jetted & Shower Trim: T17T292 +
T18017-XO or
T18037-XO
Jetted Tub & Shower Trim:
T17T492 + T18017-XO or
T18037-XO
Chrome, CZ, RB, SS



Compel™
Monitor Jetted & Shower Trim:
T17261 + T18017-XO
Jetted Tub & Shower Trim:
T17461 + T18017-XO
Chrome, SS



Trinsic™
Monitor Jetted & Shower Trim:
T17259 + T18017-XO
Jetted Tub & Shower Trim:
T17459 + T18017-XO
Chrome, CZ, RB, SS



Leland®
Monitor Jetted & Shower Trim:
T17278 + T18037-XO
Thermostatic Jetted & Shower Trim:
T17T278 + T18037-XO
Jetted Tub & Shower Trim:
T17T478 + T18037-XO
Chrome, RB, SS



Lahara®
Monitor Jetted & Shower Trim:
T17238 + T18017-XO
Thermostatic Jetted & Shower Trim:
T17T238 + T18017-XO
Jetted Tub & Shower Trim:
T17T438 + T18017-XO
Chrome, CZ, RB, SS



Linden™
Monitor Jetted & Shower Trim:
T17294 + T18017-XO
Jetted Tub & Shower Trim:
T17494 + T18017-XO
Chrome, CZ, RB, SS



Linden
Monitor Jetted & Shower Trim:
T17294-I + T18017-XO
Jetted Tub & Shower Trim:
T17494-I + T18017-XO
Chrome, CZ, RB, SS

Design your own Semi-Custom Jetted Shower XO®

Showerhead & Finish Options

Note: Individual showerheads do **NOT** include arm and flange unless otherwise noted.

				
Overhead 8-1/2" Raincan Soft Rain Spray 52682 Chrome, RB, SS	8-3/4" Raincan Full Body Spray RP52382 Chrome, RB, SS	8" H ₂ Okinetic® Raincan RP61274 Chrome, CZ, RB, SS	8" Raincan 3 Settings 52680 Chrome, RB, SS	7-1/2" Raincan Full Body Spray RP48686 Chrome, CZ, RB, SS
				
6" Raincan Adjustable Arm 52687-PK Chrome	5-7/8" Raincan Full Body Spray RP42578 Chrome, SS	5" Raincan 5 Settings 52683 Chrome, SS	5" Raincan Full Body Spray RP51305 Chrome, CZ, RB, SS	7 Settings 52625-PK Chrome, RB, SS
				
3 Settings RP34355 Chrome, CZ, RB, SS	3 Settings RP48590 Chrome, SS	3 Settings RP40594 Chrome, SS	5 Settings 52678-PK Chrome, RB, SS	5 Settings 52635-PK Chrome, SS
				
	4 Settings 52665-PK Chrome, WH		Full Body Spray 52672-PK Chrome, WH	

Water-Efficient Showerhead & Finish Options

Note: Individual showerheads do **NOT** include arm and flange.

				
8" H ₂ Okinetic Raincan RP70172 Chrome, CZ, PN, RB, SS	6-1/2" H ₂ Okinetic Raincan RP70173 Chrome, CZ, RB, SS	5-1/2" H ₂ Okinetic Raincan RP70175 Chrome, CZ, RB, SS	6" H ₂ Okinetic Raincan RP61265 Chrome, CZ, RB, SS	H ₂ Okinetic Spray 52659-PK Chrome, SS
				
H ₂ Okinetic Spray 52660-PK Chrome, RB, SS	H ₂ Okinetic Spray 52658-PK Chrome, SS	H ₂ Okinetic Spray RP46384 Chrome, CZ, RB, SS	H ₂ Okinetic Spray 52657 Chrome	H ₂ Okinetic Spray RP54752 Chrome, CZ, RB, SS
				
H ₂ Okinetic Spray 52655 Chrome	5 Settings 52634-20-PK Chrome, SS	4 Settings 52665-20-PK Chrome, WH	3 Settings RP43381 Chrome, RB, SS	3-5/16" Showerhead Full Body Spray RP41589 Chrome, CZ, RB, SS
				
	Full Body Spray RP38357 Chrome, SS	Full Body Spray RP43164 Chrome, RB, SS	Full Body Spray 52672-20-PK Chrome, WH	

In2ition® Shower & Finish Options	Showerhead Accessories & Finish Options (For customization, choose additional shower arms and flanges here)	
<p>Note: In2ition Showers do NOT include arm and flange. No more than one In2ition Shower is recommended per valve.</p>  <p>5 Settings 58469-PK Chrome, CZ, RB, SS</p> <p>5 Settings 58045 Chrome, CZ, RB, SS</p> <p>5 Settings 58466 Brushed Chrome (BC), SS</p>  <p>H₂Okinetic Shower 4 Settings 58471-PK Chrome, CZ, PN, RB, SS</p> <p>H₂Okinetic Shower 4 Settings 58472 Chrome, CZ, RB, SS</p> <p>5 Settings 58468 Chrome, RB, SS</p>  <p>4 Settings 58467 Chrome, SS</p> <p>4 Settings 58464-PK Chrome</p> <p>4 Settings 58065 Chrome, CZ, RB, SS</p>	<p>Arms</p>  <p>5-1/2" Long RP6023 Chrome, CZ, RB, SS</p> <p>6" Long Arm with Flange U4993-PK Chrome, CZ, RB, SS</p> <p>7" Long RP40593 Chrome, CZ, PN, RB, SS</p> <p>13" Long RP43794 Chrome, SS</p>  <p>Extendable from 13"-22" U6930 Chrome, RB, SS</p> <p>16" Long RP61273 Chrome, CZ, PN, RB, SS</p> <p>16" Long RP46870 Chrome, CZ, RB, SS</p>	
	<p>Flanges</p>  <p>RP34356 Chrome, CZ, RB, SS</p> <p>RP38452 Chrome, RB, SS</p> <p>RP6025 Chrome, CZ, RB, SS</p> <p>RP61266 Chrome, CZ, RB, SS</p> <p>RP72562 Chrome, CZ, PN, RB, SS</p>	
	<p>Ceiling Mount Arms and Flanges</p>  <p>3" Ceiling Mount U4996 Chrome, CZ, RB, SS</p> <p>6" Ceiling Mount RP61058 Chrome, CZ, RB, SS</p> <p>9" Ceiling Mount U4999 Chrome, CZ, RB, SS</p>	
<p>Diverter Rough (for tub/shower applications only)</p>	<p>Hoses</p>  <p>60"-82" Stretchable Metal Hose U495D-60-PK Chrome, CZ, PN, RB, SS</p> <p>69" UltraFlex® Hose and Gasket RP64157 Chrome, CZ, RB, SS</p>	
 <p>R1827-XO</p>	<p>Jet Module™ Rough XO Jet Module Trim & Finish Options</p>	
<p>Jet Module Diverter Trim</p>  <p>T18017-XO Chrome, CZ, RB, SS</p> <p>T18037-XO Chrome, CZ, PN, RB, SS</p>	 <p>R1817</p>	 <p>T1817 Chrome, CZ, RB, SS</p> <p>T1837 Chrome, CZ, PN, RB, SS</p>
<p>Handshower Accessories & Finish Options</p>		
 <p>Wall Supply Elbow 50560 Chrome, CZ, PN, RB, SS</p>	 <p>Wall Supply Elbow U4980-PK Chrome, RB, SS</p>	 <p>Wall Supply Elbow/ Handshower Mount U4985-PK Chrome, RB, SS</p> <p>Handshower Mount U4005-PK Chrome, RB, SS</p> <p>Handshower Mount RP61294 Chrome, CZ, RB, SS</p>

Design your own Semi-Custom Jetted Shower XO® (continued).

Handshower & Finish Options



Shower Mount
3 Settings
54613
Chrome, CZ, RB, SS



Shower Mount
3 Settings
56613
Chrome, CZ, RB, SS



Slide Bar
3 Settings
57021
Chrome, CZ, RB, SS



Slide Bar
3 Settings
57014
Chrome, CZ, RB, SS



Wall Mount
3 Settings
55021
Chrome, CZ, RB, SS



ActivTouch® Slide Bar
9 Settings
51504
Chrome, RB, SS, WC



ActivTouch Wall Mount
9 Settings
55424
Chrome, RB, SS, WC



ActivTouch Shower Mount
9 Settings
54424-PK
Chrome, RB, SS, WC



ActivTouch Handshower*
9 Settings
59424-PK
Chrome, RB, SS, WC



Palm® Shower Mount
4 Settings
54456-PK
Chrome, SS



Palm Handshower*
4 Settings
59456-PK
Chrome, SS



Slide Bar
5 Settings
51508
Chrome, RB, SS



Wall Mount
5 Settings
59515
Chrome, RB, SS



Shower Mount
5 Settings
59355-PK
Chrome, RB, SS



Handshower*
5 Settings
59478-PK
Chrome, RB, SS



Slide Bar
7 Settings
51708
Chrome, RB, SS



Slide Bar
7 Settings
51704
Chrome, RB, SS



Wall Mount
7 Settings
59715
Chrome, RB, SS



Shower Mount
7 Settings
59345-PK
Chrome, RB, SS



Handshower*
7 Settings
59425-PK
Chrome, RB, SS



Slide Bar
5 Settings
51505-DS
Chrome, SS



Shower Mount
5 Settings
54435-PK
Chrome, SS



Handshower*
5 Settings
59435-PK
Chrome, SS

Water-Efficient Handshower & Finish Options



Wall Mount
Full Body Spray
55085
Chrome, CZ, RB, SS



Slide Bar
Full Body Spray
57085
Chrome, CZ, RB, SS



Wall Mount
Full Body Spray
55020
Chrome, CZ, RB, SS



Wall Mount
Full Body Spray
55013
Chrome, CZ, RB, SS



H2Okinetic® Handshower*
3 Settings
59433-PK
Chrome, CZ, PN, RB, SS



H2Okinetic Shower Mount
3 Settings
54433-PK
Chrome, CZ, PN, RB, SS



H2Okinetic Wall Mount
3 Settings
55433
Chrome, CZ, PN, RB, SS



H2Okinetic Slide Bar
3 Settings
51308
Chrome, CZ, PN, RB, SS



H2Okinetic Handshower*
59421-PK
Chrome, CZ, RB, SS



H2Okinetic Shower Mount
54421-PK
Chrome, CZ, RB, SS



H2Okinetic Wall Mount
55421
Chrome, CZ, RB, SS



H2Okinetic Slide Bar
51205
Chrome, CZ, RB, SS



H2Okinetic Handshower*
59411-PK
Chrome, CZ, RB, SS



H2Okinetic Shower Mount
54411-PK
Chrome, CZ, RB, SS



H2Okinetic Wall Mount
55411
Chrome, CZ, RB, SS



H2Okinetic Slide Bar
51105
Chrome, CZ, RB, SS



H2Okinetic Handshower*
5 Settings
59445
Chrome, CZ, RB, SS



H2Okinetic Shower Mount
5 Settings
54445-PK
Chrome, CZ, RB, SS



H2Okinetic Wall Mount
5 Settings
55445
Chrome, CZ, RB, SS



H2Okinetic Slide Bar
5 Settings
51405
Chrome, CZ, RB, SS



Wall Mount
Full Body Spray
57923
Chrome, CZ, RB, SS



Slide Bar
Full Body Spray
59210
Chrome, CZ, RB, SS



ActivTouch® Shower Mount
9 Settings
54424-20-PK
Chrome, RB, SS, WC



ActivTouch® Handshower*
9 Settings
59424-20-PK
Chrome, RB, SS, WC



High-Efficiency Spray Shower Mount
5 Settings
54434-20-PK
Chrome, SS



High-Efficiency Spray Handshower*
5 Settings
59434-20-PK
Chrome, SS

*Hose not included.

Design your own Semi-Custom Jetted Shower XO worksheet.

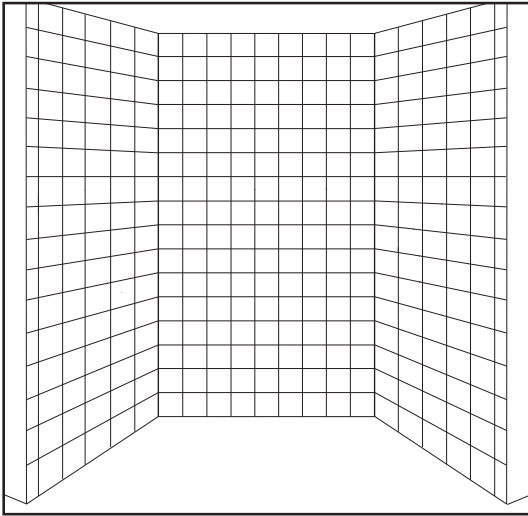

How to create your perfect semi-custom shower:

1. Reference the shower configurations on pages 15–20 or develop your own.
2. Select the Collection or components that best fit your style from pages 21–29*.
3. Insert your model numbers below.

*To review information regarding pressure-balanced versus thermostatic valve cartridges, see page 10.

Product	Description	Model No.	Finish	Quantity	Price Each	Total Price
Choose from one of the following roughs:						
1. Rough for Shower with Separate Jet and Valve (indicate 1)	Jetted Shower XO Rough	R18000-XO	N/A		\$	\$
2. Rough for Tub & Shower with Separate Jet and Valve	Tub & Shower Rough	R10000-UNBX	N/A		\$	\$
	Plus: Jet Module Diverter Rough	R1827-XO	N/A			
Choose the trim option that matches your rough selection:						
1. Trim for Shower (Separate Jet and Valve)	Shower Trim				\$	\$
2. Trim for Tub & Shower (Separate Jet and Valve)	Tub & Shower Trim				\$	\$
For either trim 1 or 2, you also need to order:						
Jet Module Diverter Trim	Jet Module Diverter Trim				\$	\$
Select eXtra Outlet option of a handshower and elbow, In2ition® Shower, XO Jet Module™ (rough and trim) or a second showerhead with arm and flange.						
Handshower	Handshower				\$	\$
Wall Supply Elbow	Wall Supply Elbow				\$	\$
XO Jet Module Rough	XO Jet Module Rough	R1817	N/A		\$	\$
XO Jet Module Trim	XO Jet Module Trim				\$	\$
Showerhead & Accessories	Showerhead				\$	\$
	Shower Arm				\$	\$
	Shower Flange				\$	\$
In2ition® Shower	Shower				\$	\$
Total						\$

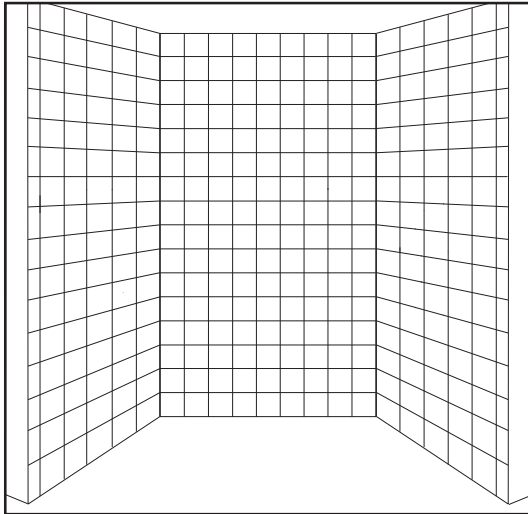

How to create your perfect semi-custom shower:

1. Reference the shower configurations on pages 15–20 or develop your own.
2. Select the Collection or components that best fit your style from pages 21–29.*
3. Insert your model numbers below.

*To review information regarding pressure-balanced versus thermostatic valve cartridges, see page 10.

Product	Description	Model No.	Finish	Quantity	Price Each	Total Price
Choose from one of the following roughs:						
1. Rough for Shower with Separate Jet and Valve (indicate 1)	Jetted Shower XO Rough	R18000-XO	N/A		\$	\$
2. Rough for Tub & Shower with Separate Jet and Valve	Tub & Shower Rough	R10000-UNBX	N/A			
	Plus: Jet Module Diverter Rough	R1827-XO	N/A		\$	\$
Choose the trim option that matches your rough selection:						
1. Trim for Shower (Separate Jet and Valve)	Shower Trim				\$	\$
2. Trim for Tub & Shower (Separate Jet and Valve)	Tub & Shower Trim				\$	\$
For either trim 1 or 2, you also need to order:						
Jet Module Diverter Trim	Jet Module Diverter Trim				\$	\$
Select eXtra Outlet option of a handshower and elbow, In2ition® Shower, XO Jet Module™ (rough and trim) or a second showerhead with arm and flange.						
Handshower	Handshower				\$	\$
Wall Supply Elbow	Wall Supply Elbow				\$	\$
XO Jet Module Rough	XO Jet Module Rough	R1817	N/A		\$	\$
XO Jet Module Trim	XO Jet Module Trim				\$	\$
Showerhead & Accessories	Showerhead				\$	\$
	Shower Arm				\$	\$
	Shower Flange				\$	\$
In2ition® Shower	Shower				\$	\$
					Total	\$

Design your own Semi-Custom Jetted Shower XO® worksheet.

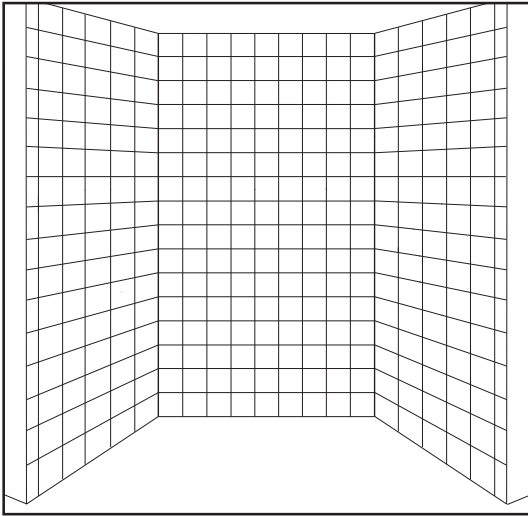

How to create your perfect semi-custom shower:

1. Reference the shower configurations on pages 15–20 or develop your own.
2. Select the Collection or components that best fit your style from pages 21–29*.
3. Insert your model numbers below.

*To review information regarding pressure-balanced versus thermostatic valve cartridges, see page 10.

Product	Description	Model No.	Finish	Quantity	Price Each	Total Price
Choose from one of the following roughs:						
1. Rough for Shower with Separate Jet and Valve (indicate 1)	Jetted Shower XO Rough	R18000-XO	N/A		\$	\$
2. Rough for Tub & Shower with Separate Jet and Valve	Tub & Shower Rough	R10000-UNBX	N/A		\$	\$
	Plus: Jet Module Diverter Rough	R1827-XO	N/A			
Choose the trim option that matches your rough selection:						
1. Trim for Shower (Separate Jet and Valve)	Shower Trim				\$	\$
2. Trim for Tub & Shower (Separate Jet and Valve)	Tub & Shower Trim				\$	\$
For either trim 1 or 2, you also need to order:						
Jet Module Diverter Trim	Jet Module Diverter Trim				\$	\$
Select eXtra Outlet option of a handshower and elbow, In2ition® Shower, XO Jet Module™ (rough and trim) or a second showerhead with arm and flange.						
Handshower	Handshower				\$	\$
Wall Supply Elbow	Wall Supply Elbow				\$	\$
XO Jet Module Rough	XO Jet Module Rough	R1817	N/A		\$	\$
XO Jet Module Trim	XO Jet Module Trim				\$	\$
Showerhead & Accessories	Showerhead				\$	\$
	Shower Arm				\$	\$
	Shower Flange				\$	\$
In2ition® Shower	Shower				\$	\$
Total						\$

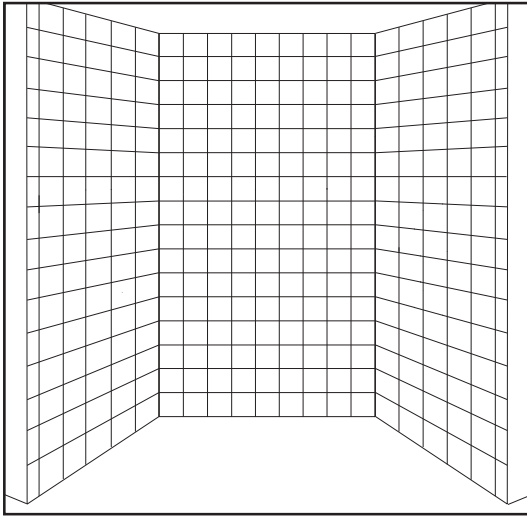

How to create your perfect semi-custom shower:

1. Reference the shower configurations on pages 15–20 or develop your own.
2. Select the Collection or components that best fit your style from pages 21–29*.
3. Insert your model numbers below.

*To review information regarding pressure-balanced versus thermostatic valve cartridges, see page 10.

Product	Description	Model No.	Finish	Quantity	Price Each	Total Price
Choose from one of the following roughs:						
1. Rough for Shower with Separate Jet and Valve (indicate 1)	Jetted Shower XO Rough	R18000-XO	N/A		\$	\$
2. Rough for Tub & Shower with Separate Jet and Valve	Tub & Shower Rough	R10000-UNBX	N/A			
	Plus:					
	Jet Module Diverter Rough	R1827-XO	N/A		\$	\$
Choose the trim option that matches your rough selection:						
1. Trim for Shower (Separate Jet and Valve)	Shower Trim				\$	\$
2. Trim for Tub & Shower (Separate Jet and Valve)	Tub & Shower Trim				\$	\$
For either trim 1 or 2, you also need to order:						
Jet Module Diverter Trim	Jet Module Diverter Trim				\$	\$
Select eXtra Outlet option of a handshower and elbow, In2ition® Shower, XO Jet Module™ (rough and trim) or a second showerhead with arm and flange.						
Handshower	Handshower				\$	\$
Wall Supply Elbow	Wall Supply Elbow				\$	\$
XO Jet Module Rough	XO Jet Module Rough	R1817	N/A		\$	\$
XO Jet Module Trim	XO Jet Module Trim				\$	\$
Showerhead & Accessories	Showerhead				\$	\$
	Shower Arm				\$	\$
	Shower Flange				\$	\$
In2ition® Shower	Shower				\$	\$
					Total	\$

Design your own Semi-Custom Jetted Shower XO® worksheet.

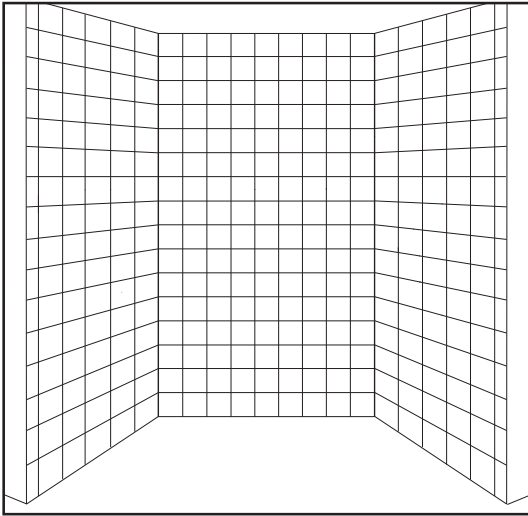

How to create your perfect semi-custom shower:

1. Reference the shower configurations on pages 15–20 or develop your own.
2. Select the Collection or components that best fit your style from pages 21–29*.
3. Insert your model numbers below.

*To review information regarding pressure-balanced versus thermostatic valve cartridges, see page 10.

Product	Description	Model No.	Finish	Quantity	Price Each	Total Price
Choose from one of the following roughs:						
1. Rough for Shower with Separate Jet and Valve (indicate 1)	Jetted Shower XO Rough	R18000-XO	N/A		\$	\$
2. Rough for Tub & Shower with Separate Jet and Valve	Tub & Shower Rough	R10000-UNBX	N/A		\$	\$
	Plus: Jet Module Diverter Rough	R1827-XO	N/A			
Choose the trim option that matches your rough selection:						
1. Trim for Shower (Separate Jet and Valve)	Shower Trim				\$	\$
2. Trim for Tub & Shower (Separate Jet and Valve)	Tub & Shower Trim				\$	\$
For either trim 1 or 2, you also need to order:						
Jet Module Diverter Trim	Jet Module Diverter Trim				\$	\$
Select eXtra Outlet option of a handshower and elbow, In2ition® Shower, XO Jet Module™ (rough and trim) or a second showerhead with arm and flange.						
Handshower	Handshower				\$	\$
Wall Supply Elbow	Wall Supply Elbow				\$	\$
XO Jet Module Rough	XO Jet Module Rough	R1817	N/A		\$	\$
XO Jet Module Trim	XO Jet Module Trim				\$	\$
Showerhead & Accessories	Showerhead				\$	\$
	Shower Arm				\$	\$
	Shower Flange				\$	\$
In2ition® Shower	Shower				\$	\$
Total						\$

Design your own Semi-Custom Jetted Shower XO® worksheet.

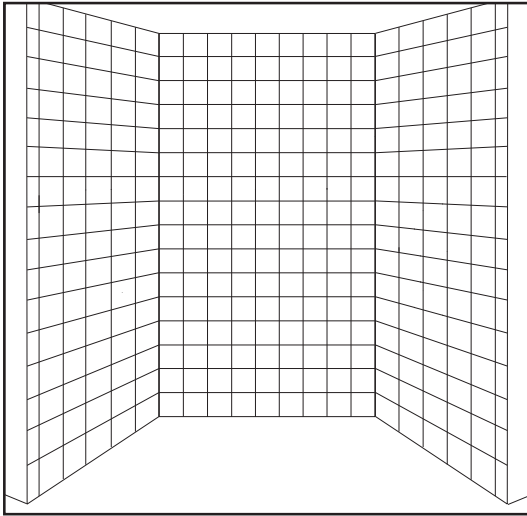

How to create your perfect semi-custom shower:

1. Reference the shower configurations on pages 15–20 or develop your own.
2. Select the Collection or components that best fit your style from pages 21–29*.
3. Insert your model numbers below.

*To review information regarding pressure-balanced versus thermostatic valve cartridges, see page 10.

Product	Description	Model No.	Finish	Quantity	Price Each	Total Price
Choose from one of the following roughs:						
1. Rough for Shower with Separate Jet and Valve (indicate 1)	Jetted Shower XO Rough	R18000-XO	N/A		\$	\$
2. Rough for Tub & Shower with Separate Jet and Valve	Tub & Shower Rough	R10000-UNBX	N/A			
	Plus:					
	Jet Module Diverter Rough	R1827-XO	N/A		\$	\$
Choose the trim option that matches your rough selection:						
1. Trim for Shower (Separate Jet and Valve)	Shower Trim				\$	\$
2. Trim for Tub & Shower (Separate Jet and Valve)	Tub & Shower Trim				\$	\$
For either trim 1 or 2, you also need to order:						
Jet Module Diverter Trim	Jet Module Diverter Trim				\$	\$
Select eXtra Outlet option of a handshower and elbow, In2ition® Shower, XO Jet Module™ (rough and trim) or a second showerhead with arm and flange.						
Handshower	Handshower				\$	\$
Wall Supply Elbow	Wall Supply Elbow				\$	\$
XO Jet Module Rough	XO Jet Module Rough	R1817	N/A		\$	\$
XO Jet Module Trim	XO Jet Module Trim				\$	\$
Showerhead & Accessories	Showerhead				\$	\$
	Shower Arm				\$	\$
	Shower Flange				\$	\$
In2ition® Shower	Shower				\$	\$
					Total	\$

Placement guide—TempAssure® Thermostatic Custom Shower.

User height is one of the most important considerations when planning a Custom Shower. Remember that all users should be considered—including children or seated bathers. If there is a great difference in height between users you may want to include a separate volume control for the highest body spray so that it can be turned off without having to turn off all of the body sprays.

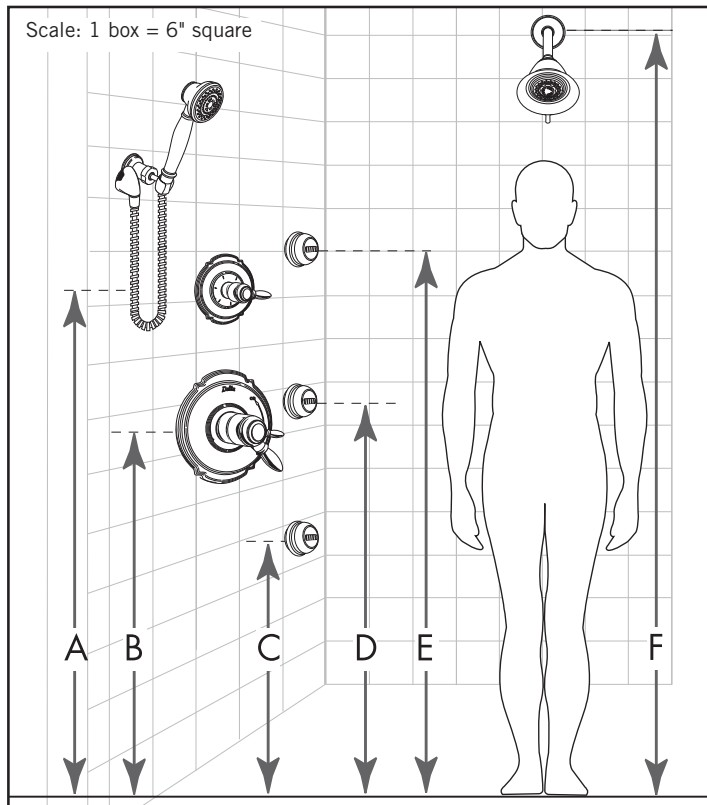

- A. The diverter control should be easily accessible for all users. Typically it is just above or below the shower valve, but it can be set just inside the shower door for easy access.
- B. The shower valve should be placed about waist high, which is approximately 36" from the floor of the shower.
- C. The lowest body spray is usually placed at knee or thigh height.
- D. The middle body spray is usually placed at hip or waist level.
- E. The highest body spray is usually placed at shoulder or back height.
- F. The showerhead should be installed so that it is above the head of the tallest user, but still within reach of the shortest user. Ideally, the tallest user should not have to crouch or duck under the showerhead to rinse his or her hair, while the shorter user should be able to manually adjust the spray modes of the showerhead.

Things to consider:

- If using a bench, you may want a body spray positioned to hit you in the lower back when sitting, or even below bench for leg massaging to increase circulation or relieve tension.
- To encompass your body with water, position body sprays on multiple shower walls.
- Aiming body sprays directly at the shower door may cause leaks.
- When using an overhead showerhead, do not position the drain immediately below the showerhead. Standing on the drain may flood the shower.
- Make sure the floor is sloped toward the drain, usually away from the shower doors.
- When creating a shower system that uses more than three outlets, Delta® recommends using a pressure booster if your pressure is less than 80 psi.
- For an optimal experience when creating a custom shower system that uses more than three outlets, the active outlets should not exceed the flow rate of the valve at the specified water pressure. A pressure booster may be required.

Customize to your heart's content.

When you decide to create a Custom Shower, there are many choices to make. You want to ensure everything is just the way you imagined. So, don't forget to consider different shower arms that can give your showerhead further reach or different decorative shower arm flanges.

System 3 Sample: TempAssure® Custom Shower with Body Sprays and Handshower. (3-wall installation; for single wall—place all body sprays on the valve wall)

How to: Select the Collection or components that best fit your style from pages 47–58. Insert your model numbers below to create your desired shower.

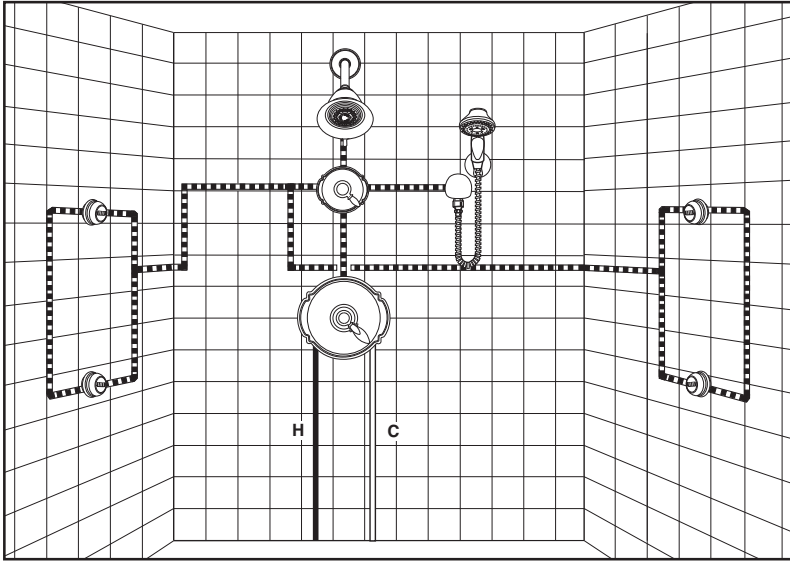

Four body sprays and a showerhead wrap your body in warm water from three sides, while the handshower lets you direct the water.

Diverter settings:

- 1st position Showerhead only
- 2nd position Showerhead and body sprays
- 3rd position Body sprays only
- 4th position Body sprays and handshower
- 5th position Handshower
- 6th position Showerhead and handshower

The sample form below has been filled out using handwritten type to indicate choices that need to be made for this specific configuration.

Note: For maximum experience, minimum of 80 psi or a pressure booster is recommended.

Product	Description	Model No.	Finish	Quantity	Price Each	Total Price
Shower Rough	MultiChoice® Universal Rough	R10000-UNBXHF	N/A	1	\$ xx.xx	\$ xx.xx
Thermostatic Trim Kit (indicate 1)	Valve Trim Only		Chrome	1	\$ xx.xx	\$ xx.xx
	Shower Trim	T17T255				
Diverter Rough	Diverter Rough	R11000	N/A	1	\$ xx.xx	\$ xx.xx
Diverter Trim*	6-Setting Diverter Trim	T11955**	Chrome	1	\$ xx.xx	\$ xx.xx
Handshower	Wall Mount Single Setting	55020	Chrome	1	\$ xx.xx	\$ xx.xx
Wall Supply Elbow	Wall Supply Elbow	50560	Chrome	1	\$ xx.xx	\$ xx.xx
	H2Okinetic® Body Sprays***	R50001	N/A	4	\$ xx.xx	\$ xx.xx
		T50001	Chrome	4		
OR						
	Body Sprays***			4	\$ xx.xx	\$ xx.xx
OR						
	H2Okinetic Body Jets			4		
If your desired showerhead does not ship standard with your selected trim style, enter the information below. (See pages 60–61 for options.)						
Optional Showerhead	Showerhead				\$	\$
Showerhead Accessories	Shower Arm				\$	\$
	Shower Flange				\$	\$
Total						\$ xxx.xx

*For more information about diverter options, see page 59.
 **For a three-setting diverter (instead of six), order T11855.
 ***For information about body spray options, see page 60.

System 1 Worksheet: TempAssure® Custom Shower with Body Sprays. (3-wall installation; for single wall—place all body sprays on the valve wall)

How to: Select the Collection or components that best fit your style from pages 47–58. Insert your model numbers below to create your desired shower.

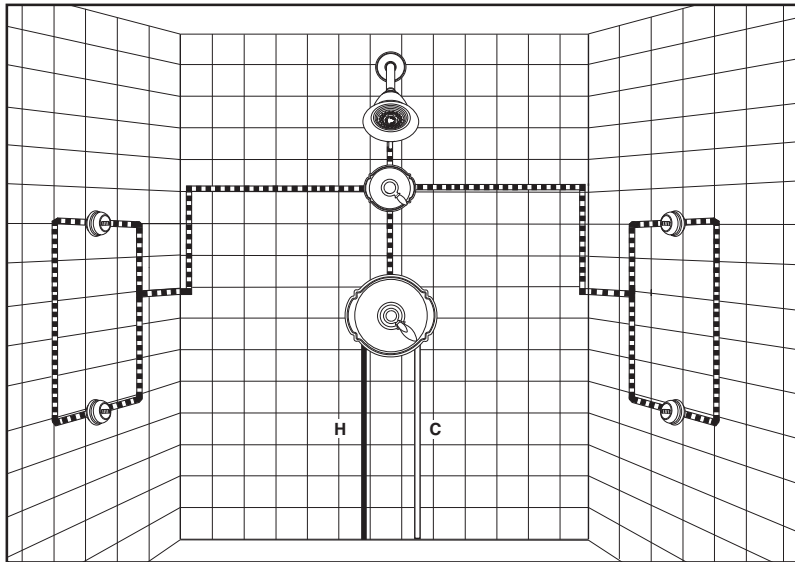



Note: Minimum of 45 psi is recommended.

Encapsulating you in warm, luxurious water, the four body sprays in this custom shower system revitalize and soothe. Change the wall mount showerhead to a ceiling mount model and you'll be standing in a rain shower of warm, dense, satisfying droplets.

Diverter settings:

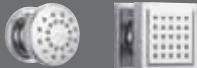
- 1st position Showerhead only
- 2nd position Showerhead and 2 body sprays (left side)
- 3rd position 2 body sprays only (left side)
- 4th position 4 body sprays
- 5th position 2 body sprays only (right side)
- 6th position Showerhead and 2 body sprays (right side)

Product	Description	Model No.	Finish	Quantity	Price Each	Total Price		
Shower Rough	MultiChoice® Universal Rough	R10000-UNBXHF	N/A	1	\$	\$		
Thermostatic Trim Kit (indicate 1)	Valve Trim Only			1	\$	\$		
	Shower Trim							
Diverter Rough	Diverter Rough	R11000	N/A	1	\$	\$		
Diverter Trim*	6-Setting Diverter Trim			1	\$	\$		
	H2Okynamic® Body Sprays**	R50001	N/A	4	\$	\$		
				4				
OR								
	Body Sprays**			4				
OR								
	H2Okynamic Body Jets			4				
If your desired showerhead does not ship standard with your selected trim style, enter the information below. (See pages 60–61 for options.)								
Optional Showerhead	Showerhead				\$	\$		
Showerhead Accessories	Shower Arm				\$	\$		
	Shower Flange				\$	\$		
					Total	\$		

*For more information about diverter options, see page 59.

**For information about body spray options, see page 60.

System 2 Worksheet: TempAssure Custom Shower with Body Sprays. (3-wall installation; for single wall—place all body sprays on the valve wall)

How to: Select the Collection or components that best fit your style from pages 47–58. Insert your model numbers below to create your desired shower.

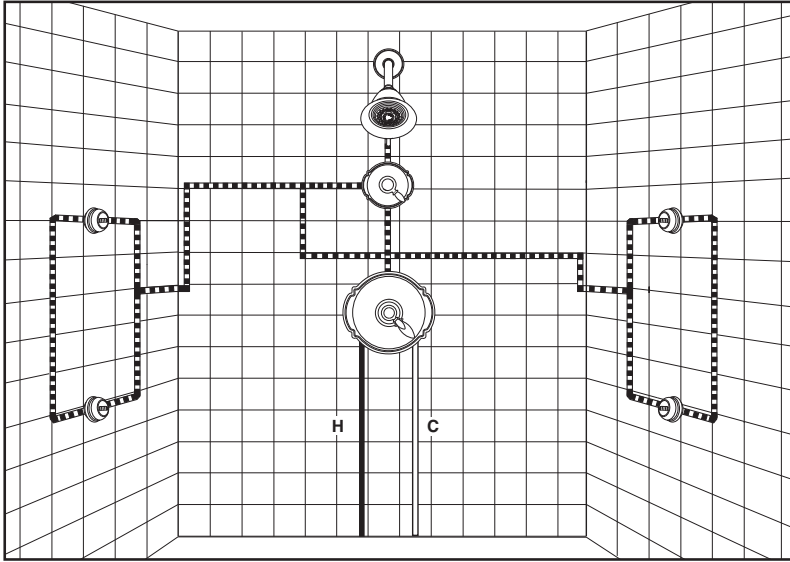

Encapsulating you in warm, luxurious water, the four body sprays in this custom shower system revitalize and soothe. Change the wall mount showerhead to a ceiling mount model and you'll be standing in a rain shower of warm, dense, satisfying droplets.

Diverter settings:

- 1st position Showerhead only
- 2nd position Showerhead and 4 body sprays
- 3rd position 4 body sprays only

Note: For optimal experience, minimum of 80 psi or a pressure booster is recommended.

Product	Description	Model No.	Finish	Quantity	Price Each	Total Price
Shower Rough	MultiChoice® Universal Rough	R10000-UNBXHF	N/A	1	\$	\$
Thermostatic Trim Kit (indicate 1)	Valve Trim Only			1	\$	\$
	Shower Trim					
Diverter Rough	Diverter Rough	R11000	N/A	1	\$	\$
Diverter Trim*	3-Setting Diverter Trim			1	\$	\$
	H ₂ Okinetic Body Sprays**	R50001	N/A	4	\$	\$
				4		
OR						
	Body Sprays**			4	\$	\$
OR						
	H ₂ Okinetic Body Jets			4		
If your desired showerhead does not ship standard with your selected trim style, enter the information below. (See pages 60–61 for options.)						
Optional Showerhead	Showerhead				\$	\$
Showerhead Accessories	Shower Arm				\$	\$
	Shower Flange				\$	\$
Total						\$

*For more information about diverter options, see page 59.

**For information about body spray options, see page 60.

System 3 Worksheet: TempAssure® Custom Shower with Body Sprays and Handshower. (3-wall installation; for single wall—place all body sprays on the valve wall)

How to: Select the Collection or components that best fit your style from pages 47–58. Insert your model numbers below to create your desired shower.

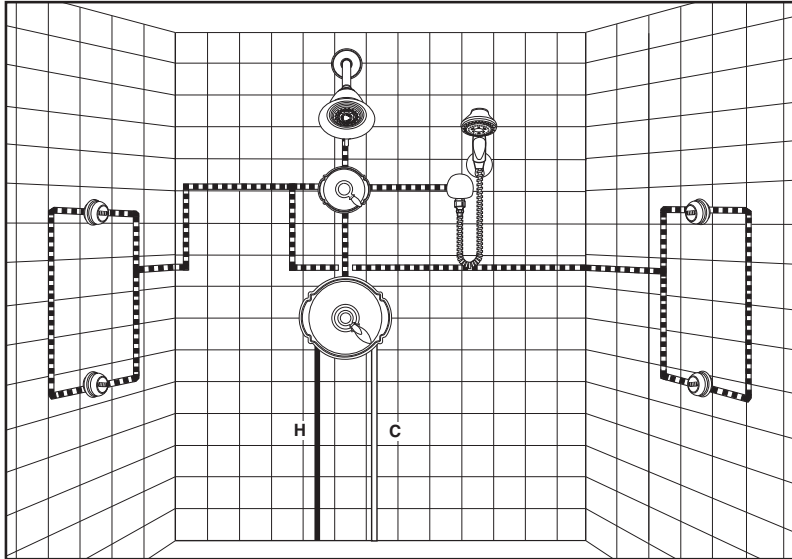



Note: For optimal experience, minimum of 80 psi or a pressure booster is recommended.

Step into an oasis every day. This system uses four body sprays and a showerhead to wrap your body in warm water from three sides, while the handshower lets you direct the water exactly where you want it. The diverter allows you to create the shower combination of your choosing, like soothing sprays with a drenching showerhead. You won't ever want this shower to end.

Diverter settings:

- 1st position Showerhead only
- 2nd position Showerhead and body sprays
- 3rd position Body sprays only
- 4th position Body sprays and handshower
- 5th position Handshower
- 6th position Showerhead and handshower

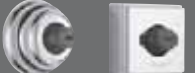
Product	Description	Model No.	Finish	Quantity	Price Each	Total Price
Shower Rough	MultiChoice® Universal Rough	R10000-UNBXHF	N/A	1	\$	\$
Thermostatic Trim Kit (indicate 1)	Valve Trim Only			1	\$	\$
	Shower Trim					
Diverter Rough	Diverter Rough	R11000	N/A	1	\$	\$
Diverter Trim*	6-Setting Diverter Trim**			1	\$	\$
Handshower				1	\$	\$
Wall Supply Elbow	Wall Supply Elbow			1	\$	\$
	H2OkINETIC® Body Sprays***	R50001	N/A	4	\$	\$
				4		
OR						
	Body Sprays***			4	\$	\$
				4		
OR						
	H2OkINETIC Body Jets			4	\$	\$
				4		
If your desired showerhead does not ship standard with your selected trim style, enter the information below. (See pages 60–61 for options.)						
Optional Showerhead	Showerhead				\$	\$
Showerhead Accessories	Shower Arm				\$	\$
	Shower Flange				\$	\$
Total						\$

*For more information about diverter options, see page 59.
 **For a three-setting diverter (instead of six), order T11855.
 ***For information about body spray options, see page 60.

System 4 Worksheet: TempAssure Custom Shower with Body Sprays and Second Showerhead. (3-wall installation)

How to: Select the Collection or components that best fit your style from pages 47–58. Insert your model numbers below to create your desired shower.

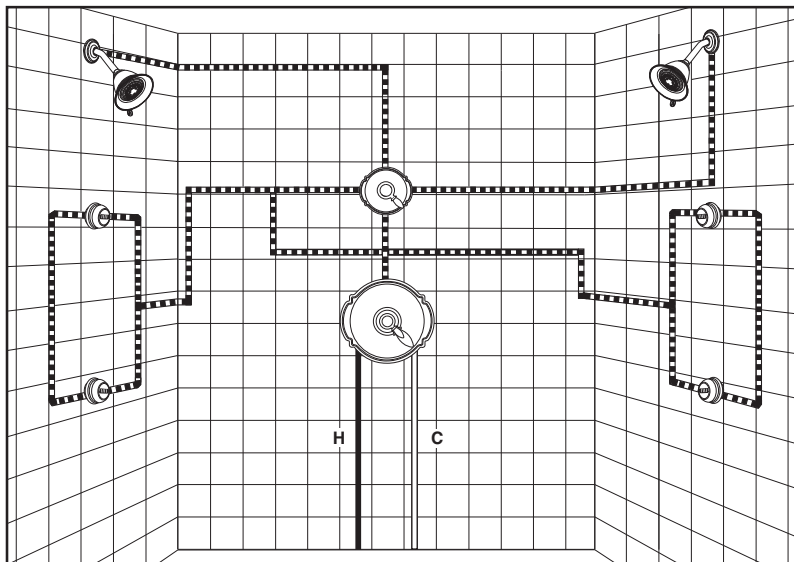

Design a custom shower that's perfect for a his and hers shower, but can also double as a solo spa-like escape. Relaxing sprays massage your body while the showerheads envelop you in warmth. No matter how you use it, it's a shower experience that will revitalize you.

Diverter settings:

- 1st position Showerhead only (left)
- 2nd position Showerhead and body sprays (left)
- 3rd position Body sprays only
- 4th position Body sprays and showerhead (right)
- 5th position Showerhead only (right)
- 6th position Both showerheads

Note: For optimal experience, minimum of 80 psi or a pressure booster is recommended.

Product	Description	Model No.	Finish	Quantity	Price Each	Total Price
Shower Rough	MultiChoice® Universal Rough	R10000-UNBXHF	N/A	1	\$	\$
Thermostatic Trim Kit (indicate 1)	Valve Trim Only			1	\$	\$
	Shower Trim					
Diverter Rough	Diverter Rough	R11000	N/A	1	\$	\$
Diverter Trim*	6-Setting Diverter Trim			1	\$	\$
	H2Okinetic Body Sprays**	R50001	N/A	4	\$	\$
				4		
OR						
	Body Sprays**			4	\$	\$
OR						
	H2Okinetic Body Jets			4		
To order a second showerhead, or if your desired showerhead does not ship standard with your selected trim style, enter the information below. (See pages 60–61 for options.)						
Optional Showerhead	Showerhead				\$	\$
Showerhead Accessories	Shower Arm				\$	\$
	Shower Flange				\$	\$
Total						\$

*For more information about diverter options, see page 59.

**For information about body spray options, see page 60.

System 5 Worksheet: TempAssure® Custom Shower with Body Sprays and Handshower. (2-wall installation)

How to: Select the Collection or components that best fit your style from pages 47–58. Insert your model numbers below to create your desired shower.

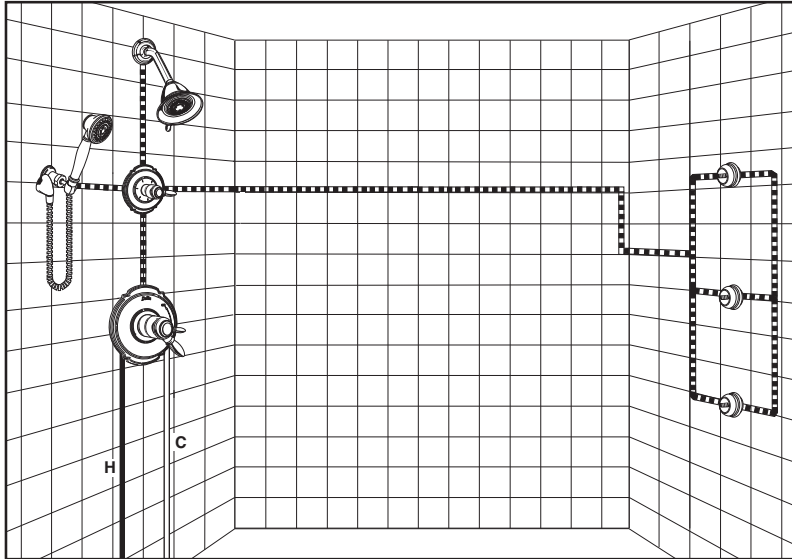



Enveloping you in water, this custom shower transforms into your private sanctuary each time you step in. Massaging body sprays offer a soothing wall of warmth, while the showerhead and handshower offer a cascade of water.

Diverter settings:

- 1st position Showerhead only
- 2nd position Showerhead and handshower
- 3rd position Handshower only
- 4th position Handshower and body sprays
- 5th position Body sprays only
- 6th position Showerhead and body sprays

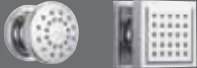
Note: For optimal experience, minimum of 80 psi or a pressure booster is recommended.

Product	Description	Model No.	Finish	Quantity	Price Each	Total Price
Shower Rough	MultiChoice® Universal Rough	R10000-UNBXHF	N/A	1	\$	\$
Thermostatic Trim Kit (indicate 1)	Valve Trim Only			1	\$	\$
	Shower Trim					
Diverter Rough	Diverter Rough	R11000	N/A	1	\$	\$
Diverter Trim*	6-Setting Diverter Trim			1	\$	\$
Handshower				1	\$	\$
Wall Supply Elbow	Wall Supply Elbow			1	\$	\$
	H2Okynamic® Body Sprays**	R50001	N/A	4	\$	\$
				4		
OR						
	Body Sprays**			4	\$	\$
				4		
OR						
	H2Okynamic Body Jets			4		
If your desired showerhead does not ship standard with your selected trim style, enter the information below. (See pages 60–61 for options.)						
Optional Showerhead	Showerhead				\$	\$
Showerhead Accessories	Shower Arm				\$	\$
	Shower Flange				\$	\$
Total						\$

*For more information about diverter options, see page 59.

**For information about body spray options, see page 60.

Step 5: Select Custom Shower components (continued).

How to: Select the Collection that best fits your style. Then based on the configuration you chose from pages 41–46, select the components for your shower.

Vero™ Bath Collection Trim Kit*



Valve Trim Only:
T17T053



Shower Trim:
T17T253
includes RP62955 showerhead

Showerheads (Additional options shown on pages 60–61)		In2ition® Shower*** (Additional options shown on page 61)	
<p>Note: Individual showerheads do NOT include arm and flange unless otherwise noted.</p> <div style="display: flex; justify-content: space-around;"> <div style="text-align: center;"> <p>8-5/8" Raincan Full Body Spray RP62955</p> </div> <div style="text-align: center;"> <p>8" Raincan Full Body Spray, Arm and Flange 57740 (not available in CZ or RB)</p> </div> <div style="text-align: center;"> <p>6" H₂Okinetic® Raincan RP70171</p> </div> </div> <div style="display: flex; justify-content: space-around; margin-top: 20px;"> <div style="text-align: center;"> <p>Overhead 8" Raincan Soft Rain Spray RP50841 (not available in CZ or RB)</p> </div> <div style="text-align: center;"> <p>Overhead 6" Raincan Soft Rain Spray 52689 (not available in CZ)</p> </div> </div>		<p>Note: In2ition Showers do NOT include arm and flange.</p> <div style="text-align: center; margin-top: 20px;"> <p>5 Settings 58468 (not available in CZ)</p> </div> <div style="text-align: center; margin-top: 20px;"> <p>H₂Okinetic Shower 4 Settings 58470</p> </div>	
Handshowers (Additional options shown on pages 62–63)			
<p>Wall Mount Full Body Spray 55530</p>	<p>Slide Bar Full Body Spray 57530</p>	<p>H₂Okinetic Wall Mount 55567 (not available in CZ or RB)</p>	<p>ActivTouch® Wall Mount 9 Settings 55424 (not available in CZ or RB)</p>
		<p>H₂Okinetic Wall Mount 55411</p>	<p>H₂Okinetic Wall Mount 55421</p>
Diverter Trim (Requires R11000 diverter rough valve)		Body Sprays and Jets	
<p>3-Setting 3-Port T11853†</p>	<p>6-Setting 3-Port T11953††</p>	<p>H₂Okinetic Body Spray T50050**</p>	<p>Body Spray 50150 (surface mount—no rough required)</p>
		<p>H₂Okinetic Body Jet 50101 (surface mount—no rough required)</p>	
Finishes			
<p>Chrome, Champagne Bronze™ (CZ), Venetian Bronze® (RB), Brilliance® Stainless (SS)</p>			

*Rough valve R10000-UNBXHF is required.
 **Rough R50001 is required for each spray ordered, must be installed prior to finished wall.
 ***No more than one In2ition Shower is recommended per valve.
 †For 2 individual settings, no shared positions, order cartridge RP71717.
 ††For 3 individual settings, no shared positions, order cartridge RP71718.

Step 5: Select Custom Shower components (continued).

How to: Select the Collection that best fits your style. Then based on the configuration you chose from pages 41–46, select the components for your shower.

Arzo® Bath Collection Trim Kit*



Valve Trim Only:
T17T086



Shower Trim:
T17T286
includes RP70171 showerhead

Showerheads (Additional options shown on pages 60–61)		In2ition® Shower*** (Additional options shown on page 61)	
<p>Note: Individual showerheads do NOT include arm and flange unless otherwise noted.</p> <div style="display: flex; justify-content: space-around;"> <div style="text-align: center;"> <p>8" Raincan Full Body Spray, Arm and Flange 57740</p> </div> <div style="text-align: center;"> <p>6" H2Okinetic® Raincan RP70171</p> </div> <div style="text-align: center;"> <p>8-5/8" Raincan Full Body Spray RP62955</p> </div> </div> <div style="display: flex; justify-content: space-around; margin-top: 20px;"> <div style="text-align: center;"> <p>Overhead 8" Raincan Soft Rain Spray RP50841</p> </div> <div style="text-align: center;"> <p>Overhead 6" Raincan Soft Rain Spray 52689</p> </div> </div>		<p>Note: In2ition Showers do NOT include arm and flange.</p> <div style="text-align: center; margin-top: 20px;"> <p>5 Settings 58468</p> </div> <div style="text-align: center; margin-top: 20px;"> <p>H2Okinetic Shower 4 Settings 58470</p> </div>	
Handshowers (Additional options shown on pages 62–63)			
<div style="display: flex; justify-content: space-around;"> <div style="text-align: center;"> <p>Slide Bar Full Body Spray 57530</p> </div> <div style="text-align: center;"> <p>Wall Mount Full Body Spray 55530</p> </div> <div style="text-align: center;"> <p>H2Okinetic Slide Bar 51567</p> </div> <div style="text-align: center;"> <p>H2Okinetic Wall Mount 55411</p> </div> <div style="text-align: center;"> <p>H2Okinetic Wall Mount 55421</p> </div> <div style="text-align: center;"> <p>ActiviTouch® Wall Mount 9 Settings 55424</p> </div> </div>			
Diverter Trim (Requires R11000 diverter rough valve)		Body Sprays and Jets	
<div style="display: flex; justify-content: space-around;"> <div style="text-align: center;"> <p>3-Setting 3-Port T11886†</p> </div> <div style="text-align: center;"> <p>6-Setting 3-Port T11986††</p> </div> </div>		<div style="display: flex; justify-content: space-around;"> <div style="text-align: center;"> <p>H2Okinetic Body Spray T50050**</p> </div> <div style="text-align: center;"> <p>Body Spray 50150 (surface mount— no rough required)</p> </div> <div style="text-align: center;"> <p>H2Okinetic Body Jet 50101 (surface mount— no rough required)</p> </div> </div>	
Finishes			
<p>Chrome, Brilliance® Stainless (SS)</p>			

*Rough valve R10000-UNBXHF is required.

**Rough R50001 is required for each spray ordered, must be installed prior to finished wall.

***No more than one In2ition Shower is recommended per valve.

†For 2 individual settings, no shared positions, order cartridge RP71717.

††For 3 individual settings, no shared positions, order cartridge RP71718.

Dryden™ Bath Collection Trim Kit*



Valve Trim Only:
T17T051



Shower Trim:
T17T251
includes RP62283 showerhead

Showerheads (Additional options shown on pages 60–61)			In2ition Shower*** (Additional options shown on page 61)		
<p>Note: Individual showerheads do NOT include arm and flange unless otherwise noted.</p>					
<p>6-1/2" Raincan Full Body Spray RP62283</p>	<p>8" Raincan Full Body Spray, Arm and Flange 57740 (not available in CZ or RB)</p>	<p>Overhead 8" Raincan Soft Rain Spray RP50841 (not available in CZ or RB)</p>	<p>5 Settings 58468 (not available in CZ)</p>	<p>H2Okinetic Shower 4 Settings 58470</p>	
<p>6" H2Okinetic Raincan RP70171</p>	<p>8-5/8" Raincan Full Body Spray RP62955</p>	<p>Overhead 6" Raincan Soft Rain Spray 52689 (not available in CZ)</p>			
Handshowers (Additional options shown on pages 62–63)					
<p>ActivTouch Shower Mount 9 Settings 54424-PK (not available in CZ or RB)</p>	<p>H2Okinetic Wall Mount 55411</p>	<p>H2Okinetic Wall Mount 55421</p>	<p>H2Okinetic Wall Mount 55567 (not available in CZ or RB)</p>	<p>Wall Mount Full Body Spray 55051</p>	<p>Slide Bar Full Body Spray 57051</p>
Diverter Trim (Requires R11000 diverter rough valve)			Body Sprays and Jets		
<p>3-Setting 3-Port T11851†</p>	<p>6-Setting 3-Port T11951††</p>	<p>H2Okinetic Body Spray T50050**</p>	<p>Body Spray 50150 (surface mount—no rough required)</p>	<p>H2Okinetic Body Jet 50101 (surface mount—no rough required)</p>	
Finishes					
<p>Chrome, Champagne Bronze™ (CZ), Venetian Bronze® (RB), Brilliance® Stainless (SS)</p>					

*Rough valve R10000-UNBXHF is required.

**Rough R50001 is required for each spray ordered, must be installed prior to finished wall.

***No more than one In2ition Shower is recommended per valve.

†For 2 individual settings, no shared positions, order cartridge RP71717.

††For 3 individual settings, no shared positions, order cartridge RP71718.

Step 5: Select Custom Shower components (continued).

How to: Select the Collection that best fits your style. Then based on the configuration you chose from pages 41–46, select the components for your shower.

Victorian® Bath Collection Trim Kit*



Valve Trim Only:
T17T055



Shower Trim:
T17T255
includes RP34355 showerhead

Showerheads (Additional options shown on pages 60–61)

Note: Individual showerheads do **NOT** include arm and flange.



3 Settings
RP34355



7-1/2" Raincan
Full Body Spray
RP48686



3 Settings
RP43381
(not available in CZ)



5 Settings
52678-PK
(not available in CZ)



8" H2Okinetic®
Raincan
RP70172

In2ition® Shower*** (Additional options shown on page 61)

Note: In2ition Showers do **NOT** include arm and flange.



H2Okinetic Shower
4 Settings
58471-PK



5 Settings
58469-PK



5 Settings
58045



5 Settings
58466
(not available in RB or CZ)



4 Settings
58065

Handshowers (Additional options shown on pages 62–63)



Shower Mount
3 Settings
54613



Slide Bar
3 Settings
57021



Handshower
7 Settings
59425-PK
(not available in CZ)



H2Okinetic
Wall Mount
3 Settings
55433



Slide Bar
5 Settings
51508
(not available in CZ)

Diverter Trim (Requires R11000 diverter rough valve)



3-Setting
3-Port
T11855†



6-Setting
3-Port
T11955††

Body Sprays



H2Okinetic
Body Spray
T50001**



H2Okinetic
Body Jet
50100
(surface mount—
no rough required)



Body Spray
50102
(surface mount—
no rough required)

Finishes

Chrome, Champagne Bronze™ (CZ), Venetian Bronze® (RB), Brilliance® Stainless (SS)

*Rough valve R10000-UNBXHF is required.

**Rough R50001 is required for each spray ordered, must be installed prior to finished wall.

***No more than one In2ition Shower is recommended per valve.

†For 2 individual settings, no shared positions, order cartridge RP71717.

††For 3 individual settings, no shared positions, order cartridge RP71718.

Cassidy™ Bath Collection Trim Kit*



Valve Trim Only:
T17T097



Shower Trim:
T17T297
includes RP72568 showerhead

Showerheads (Additional options shown on pages 60–61)

Note: Individual showerheads do **NOT** include arm and flange.



8" H₂Okinetic
Raincan
RP70172



7-1/2" Raincan Full Body Spray
RP48686
(not available in PN)



5 Settings
52678-PK
(not available in CZ or PN)



9-3/8" Raincan
Full Body Spray
RP72568

In2ition Shower*** (Additional options shown on page 61)

Note: In2ition Showers do **NOT** include arm and flange.



H₂Okinetic Shower
4 Settings
58471-PK



5 Settings
58469-PK
(not available in PN)



5 Settings
58045
(not available in PN)



4 Settings
58065
(not available in PN)

Handshowers (Additional options shown on pages 62–63)



Shower Mount
3 Settings
54613
(not available in PN)



Handshower
7 Settings
59425-PK
(not available in CZ or PN)



H₂Okinetic Slide Bar
3 Settings
51308



H₂Okinetic Wall Mount
3 Settings
55433



H₂Okinetic Shower Mount
3 Settings
54433-PK



H₂Okinetic Slide Bar
5 Settings
51405
(not available in PN)



H₂Okinetic Wall Mount
5 Settings
55445
(not available in PN)

Diverter Trim (Requires R11000 diverter rough valve)



3-Setting
3-Port
T11897†



6-Setting
3-Port
T11997††

Body Sprays



H₂Okinetic
Body Spray
T50001**



H₂Okinetic
Body Jet
50100
(surface mount—
no rough required)



Body Spray
50102
(surface mount—
no rough required)

Finishes

Chrome, Champagne Bronze™ (CZ), Polished Nickel (PN), Venetian Bronze® (RB), Brilliance® Stainless (SS)

*Rough valve R10000-UNBXHF is required.

**Rough R50001 is required for each spray ordered, must be installed prior to finished wall.

***No more than one In2ition Shower is recommended per valve.

†For 2 individual settings, no shared positions, order cartridge RP71717.

††For 3 individual settings, no shared positions, order cartridge RP71718.

Step 5: Select Custom Shower components (continued).

How to: Select the Collection that best fits your style. Then based on the configuration you chose from pages 41–46, select the components for your shower.

Addison® Bath Collection Trim Kit*



Valve Trim Only:
T17T092



Shower Trim:
T17T292
includes RP61274 showerhead

Showerheads (Additional options shown on pages 60–61)

Note: Individual showerheads do **NOT** include arm and flange.



8" H₂Okinetic®
Raincan
RP61274



6" H₂Okinetic
Raincan
RP61265



5 Settings
52678-PK
(not available in CZ)

In2ition® Shower*** (Additional options shown on page 61)

Note: In2ition Showers do **NOT** include arm and flange.



5 Settings
58045



4 Settings
58065



5 Settings
58469-PK



H₂Okinetic Shower
4 Settings
58471-PK



H₂Okinetic Shower
4 Settings
58472

Handshowers (Additional options shown on pages 62–63)



Wall Mount
Full Body Spray
57923



Slide Bar
Full Body Spray
59210



H₂Okinetic
Wall Mount
55421



H₂Okinetic
Wall Mount
5 Settings
55445



ActivTouch® Wall Mount
9 Settings
55424
(not available in CZ)



Palm® Handshower
4 Settings
59456-PK
(not available in
CZ or RB)



Slide Bar
5 Settings
51508
(not available in CZ)

Diverter Trim (Requires R11000 diverter rough valve)



3-Setting
3-Port
T11892†



6-Setting
3-Port
T11992††

Body Sprays



H₂Okinetic
Body Spray
T50001**



H₂Okinetic
Body Jet
50100
(surface mount—
no rough required)



Body Spray
50102
(surface mount—
no rough required)

Finishes

Chrome, Champagne Bronze™ (CZ), Venetian Bronze® (RB), Brilliance® Stainless (SS)

*Rough valve R10000-UNBXHF is required.

**Rough R50001 is required for each spray ordered, must be installed prior to finished wall.

***No more than one In2ition Shower is recommended per valve.

†For 2 individual settings, no shared positions, order cartridge RP71717.

††For 3 individual settings, no shared positions, order cartridge RP71718.

Ara™ Bath Collection Trim Kit*



Valve Trim Only:
T17T067



Shower Trim:
T17T267
includes RP70171 showerhead

Showerheads (Additional options shown on pages 60–61)

Note: Individual showerheads do **NOT** include arm and flange.



6" H2OkinetiC® Raincan
RP70171



8-5/8" Raincan
Full Body Spray
RP62955



Overhead 8" Raincan
Soft Rain Spray
RP50841



Overhead 6" Raincan
Soft Rain Spray
52689

In2ition Shower*** (Additional options shown on page 61)

Note: In2ition Showers do **NOT** include arm and flange.



H2OkinetiC Shower
4 Settings
58470



5 Settings
58468

Handshowers (Additional options shown on pages 62–63)



H2OkinetiC Slide Bar
51567



H2OkinetiC
Wall Mount
55567



ActivTouch
Wall Mount
9 Settings
55424



ActivTouch
Shower Mount
9 Settings
54424-PK



Palm Shower Mount
4 Settings
54456-PK



H2OkinetiC
Wall Mount
55411



H2OkinetiC
Wall Mount
55421

Diverter Trim (Requires R11000 diverter rough valve)



3-Setting
3-Port
T11867†



6-Setting
3-Port
T11967††

Body Sprays



H2OkinetiC
Body Spray
T50050**



Body Spray
50150
(surface mount—
no rough required)



H2OkinetiC
Body Jet
50101
(surface mount—
no rough required)

Finishes

Chrome, Brilliance® Stainless (SS)

*Rough valve R10000-UNBXHF is required.

**Rough R50001 is required for each spray ordered, must be installed prior to finished wall.

***No more than one In2ition Shower is recommended per valve.

†For 2 individual settings, no shared positions, order cartridge RP71717.

††For 3 individual settings, no shared positions, order cartridge RP71718.

Step 5: Select Custom Shower components (continued).

How to: Select the Collection that best fits your style. Then based on the configuration you chose from pages 41–46, select the components for your shower.

Compel™ Bath Collection Trim Kit*



Monitor® Valve Trim Only:
T17061



Monitor Shower Trim:
T17261
includes RP70175 showerhead

Showerheads (Additional options shown on pages 60–61)

Note: Individual showerheads do **NOT** include arm and flange.



5-1/2" H2Okinetic®
Raincan
RP70175



8-3/4" Raincan
Full Body Spray
RP52382

In2ition® Shower*** (Additional options shown on page 61)

Note: In2ition Showers do **NOT** include arm and flange.



5 Settings
58469-PK



5 Settings
58045



5 Settings
58466



4 Settings
58467



4 Settings
58065



H2Okinetic Shower
4 Settings
58472

Handshowers (Additional options shown on pages 62–63)



Wall Mount
Full Body Spray
55085



Slide Bar
Full Body Spray
57085



ActivTouch®
Wall Mount
9 Settings
55424



ActivTouch
Shower Mount
9 Settings
54424-PK



Palm®
Handshower
4 Settings
59456-PK



Palm Shower
Mount
4 Settings
54456-PK



H2Okinetic
Wall Mount
55411



H2Okinetic
Wall Mount
55421



H2Okinetic
Wall Mount
5 Settings
55445

Diverter Trim (Requires R11000 diverter rough valve)



3-Setting
3-Port
T11861†



6-Setting
3-Port
T11961††

Body Sprays



H2Okinetic
Body Spray
T50001**



H2Okinetic
Body Jet
50100
(surface mount—
no rough required)



Body Spray
50102
(surface mount—
no rough required)

Finishes

Chrome, Brilliance® Stainless (SS)

*Rough valve R10000-UNBXHF is required.

**Rough R50001 is required for each spray ordered, must be installed prior to finished wall.

***No more than one In2ition Shower is recommended per valve.

†For 2 individual settings, no shared positions, order cartridge RP71717.

††For 3 individual settings, no shared positions, order cartridge RP71718.

Trinsic™ Bath Collection Trim Kit*



Monitor Valve Trim Only:
T17059



Monitor Shower Trim:
T17259
includes RP70175 showerhead

Showerheads (Additional options shown on pages 60–61)

Note: Individual showerheads do **NOT** include arm and flange.



5-1/2" H₂Okinetic
Raincan
RP70175



8-3/4" Raincan
Full Body Spray
RP52382
(not available in CZ)

In2ition Shower*** (Additional options shown on page 61)

Note: In2ition Showers do **NOT** include arm and flange.



5 Settings
58469-PK



5 Settings
58045



5 Settings
58466
(not available in CZ or RB)



4 Settings
58467
(not available in CZ or RB)



4 Settings
58065



H₂Okinetic Shower
4 Settings
58472

Handshowers (Additional options shown on pages 62–63)



Wall Mount
Full Body Spray
55085



Slide Bar
Full Body Spray
57085



ActivTouch
Wall Mount
9 Settings
55424
(not available
in CZ)



ActivTouch
Shower Mount
9 Settings
54424-PK
(not available in
in CZ)



Palm Handshower
4 Settings
59456-PK
(not available
in CZ or RB)



Palm Shower
Mount
4 Settings
54456-PK
(not available in
CZ or RB)



H₂Okinetic
Wall Mount
55411



H₂Okinetic
Wall Mount
55421



H₂Okinetic
Wall Mount
5 Settings
55445

Diverter Trim (Requires R11000 diverter rough valve)



3-Setting
3-Port
T11859†



6-Setting
3-Port
T11959††

Body Sprays



H₂Okinetic
Body Spray
T50001**



H₂Okinetic
Body Jet
50100
(surface mount—
no rough required)



Body Spray
50102
(surface mount—
no rough required)

Finishes

Chrome, Champagne Bronze™ (CZ), Venetian Bronze® (RB), Brilliance® Stainless (SS)

*Rough valve R10000-UNBXHF is required.

**Rough R50001 is required for each spray ordered, must be installed prior to finished wall.

***No more than one In2ition Shower is recommended per valve.

†For 2 individual settings, no shared positions, order cartridge RP71717.

††For 3 individual settings, no shared positions, order cartridge RP71718.

Step 5: Select Custom Shower components (continued).

How to: Select the Collection that best fits your style. Then based on the configuration you chose from pages 41–46, select the components for your shower.

Leland® Bath Collection Trim Kit*



Valve Trim Only:
T17T078



Shower Trim:
T17T278
includes RP51305 showerhead

Showerheads (Additional options shown on pages 60–61)

Note: Individual showerheads do **NOT** include arm and flange.



5" Raincan
Full Body Spray
RP51305



8-3/4" Raincan
Full Body Spray
RP52382



7-1/2" Raincan
Full Body Spray
RP48686



3 Settings
RP43381



8" H₂Okinetic Raincan
RP70172



5 Settings
52678-PK

In2ition Shower*** (Additional options shown on page 61)

Note: In2ition Showers do **NOT** include arm and flange.



5 Settings
58469-PK



5 Settings
58045



5 Settings
58466
(not available in RB)



4 Settings
58065



H₂Okinetic Shower
4 Settings
58471-PK

Handshowers (Additional options shown on pages 62–63)



Shower Mount
3 Settings
54613



Wall Mount
Full Body Spray
55020



Slide Bar
3 Settings
57021



Slide Bar
5 Settings
51508



Wall Mount
5 Settings
59515



H₂Okinetic Wall Mount
3 Settings
55433



H₂Okinetic Slide Bar
5 Settings
51405

Diverter Trim (Requires R11000 diverter rough valve)



3-Setting
3-Port
T11800†



6-Setting
3-Port
T11900††

Body Sprays



H₂Okinetic
Body Spray
T50001**



H₂Okinetic
Body Jet
50100
(surface mount—
no rough required)



Body Spray
50102
(surface mount—
no rough required)

Finishes

Chrome, Venetian Bronze® (RB), Brilliance® Stainless (SS)

*Rough valve R10000-UNBXHF is required.

**Rough R50001 is required for each spray ordered, must be installed prior to finished wall.

***No more than one In2ition Shower is recommended per valve.

†For 2 individual settings, no shared positions, order cartridge RP71717.

††For 3 individual settings, no shared positions, order cartridge RP71718.

Lahara® Bath Collection Trim Kit*



Valve Trim Only:
T17T038



Shower Trim:
T17T238
includes RP51305 showerhead

Showerheads (Additional options shown on pages 60–61)

Note: Individual showerheads do **NOT** include arm and flange.



5" Raincan
Full Body Spray
RP51305



8-3/4" Raincan
Full Body Spray
RP52382
(not available in CZ)



7-1/2" Raincan
Full Body Spray
RP48686



3 Settings
RP43381
(not available in CZ)



6-1/2" H₂Okinetic®
Raincan
RP70173



5 Settings
52678-PK
(not available in CZ)

In2ition® Shower*** (Additional options shown on page 61)

Note: In2ition Showers do **NOT** include arm and flange.



5 Settings
58469-PK
(not available in CZ)



5 Settings
58045



4 Settings
58065



H₂Okinetic Shower
4 Settings
58471-PK



H₂Okinetic Shower
4 Settings
58472

Handshowers (Additional options shown on pages 62–63)



Shower Mount
3 Settings
56613



Wall Mount
Full Body Spray
55013



Slide Bar
3 Settings
57014



Palm® Shower Mount
4 Settings
54456-PK
(not available in
CZ or RB)



ActivTouch® Wall Mount
9 Settings
55424
(not available in CZ)



H₂Okinetic
Wall Mount
55421



H₂Okinetic
Wall Mount
5 Settings
55445

Diverter Trim (Requires R11000 diverter rough valve)



3-Setting
3-Port
T11800†



6-Setting
3-Port
T11900††

Body Sprays



H₂Okinetic
Body Spray
T50001**



H₂Okinetic
Body Jet
50100
(surface mount—
no rough required)



Body Spray
50102
(surface mount—
no rough required)

Finishes

Chrome, Champagne Bronze™ (CZ), Venetian Bronze® (RB), Brilliance® Stainless (SS)

*Rough valve R10000-UNBXHF is required.

**Rough R50001 is required for each spray ordered, must be installed prior to finished wall.

***No more than one In2ition Shower is recommended per valve.

†For 2 individual settings, no shared positions, order cartridge RP71717.

††For 3 individual settings, no shared positions, order cartridge RP71718.

Step 5: Select Custom Shower components (continued).

How to: Select the Collection that best fits your style. Then based on the configuration you chose from pages 41–46, select the components for your shower.

Linden™ Bath Collection Trim Kit*



















Monitor® Valve Trim Only:
T17094



Monitor Shower Trim:
T17294
includes RP70173 showerhead



Monitor Shower Trim:
T17294-I
includes 58065 In2ition® showerhead

Showerheads (Additional options shown on pages 60–61)		In2ition Shower*** (Additional options shown on page 61)							
Note: Individual showerheads do NOT include arm and flange.		Note: In2ition Showers do NOT include arm and flange.							
									
5" Raincan Full Body Spray RP51305	6-1/2" H ₂ Okinetic® Raincan RP70173	5 Settings 58045	5 Settings 58469-PK	4 Settings 58065	H ₂ Okinetic Shower 4 Settings 58472				
Handshowers (Additional options shown on pages 62–63)									
									
Wall Mount Full Body Spray 55020	Wall Mount 3 Settings 55021	H ₂ Okinetic Wall Mount 5 Settings 55445	H ₂ Okinetic Slide Bar 5 Settings 51405	Shower Mount 3 Settings 54613	Slide Bar 3 Settings 57021				
Diverter Trim (Requires R11000 diverter rough valve)			Body Sprays						
	3-Setting 3-Port T11894†		6-Setting 3-Port T11994††		H ₂ Okinetic Body Spray T50001**		H ₂ Okinetic Body Jet 50100 (surface mount— no rough required)		Body Spray 50102 (surface mount— no rough required)
Finishes									
Chrome, Champagne Bronze™ (CZ), Venetian Bronze® (RB), Brilliance® Stainless (SS)									

*Rough valve R10000-UNBXHF is required.

**Rough R50001 is required for each spray ordered, must be installed prior to finished wall.

***No more than one In2ition Shower is recommended per valve.

†For 2 individual settings, no shared positions, order cartridge RP71717.

††For 3 individual settings, no shared positions, order cartridge RP71718.

Design your own Custom Shower system.

MultiChoice® Universal High-Flow Rough



R10000-UNBXHF

Trim Kit & Finish Options



Vero™
Shower Trim:
T17T253
Valve Trim Only:
T17T053
Chrome, CZ,
RB, SS



Arzo®
Shower Trim:
T17T286
Valve Trim Only:
T17T086
Chrome, SS



Dryden™
Shower Trim:
T17T251
Valve Trim Only:
T17T051
Chrome, CZ,
RB, SS



Victorian®
Shower Trim:
T17T255
Valve Trim Only:
T17T055
Chrome, CZ,
RB, SS



Cassidy™
Shower Trim:
T17T297
Valve Trim Only:
T17T097
Chrome, CZ, PN,
RB, SS



Addison®
Shower Trim:
T17T292
Valve Trim Only:
T17T092
Chrome, CZ,
RB, SS



Ara™
Shower Trim:
T17T267
Valve Trim Only:
T17T067
Chrome, SS



Compel™
Shower Trim:
T17261
Valve Trim Only:
T17061
Chrome, SS



Trinsic™
Shower Trim:
T17259
Valve Trim Only:
T17059
Chrome, CZ,
RB, SS



Leland®
Shower Trim:
T17T278
Valve Trim Only:
T17T078
Chrome, RB, SS



Lahara®
Shower Trim:
T17T238
Valve Trim Only:
T17T038
Chrome, CZ,
RB, SS



Linden™
Shower Trim:
T17294 or T17294-I
Valve Trim Only:
T17094
Chrome, CZ,
RB, SS



Diverter Rough Valve



3 Setting or
6 Setting,
3-Port
R11000

Diverter Trim & Finish Options



Vero
3 Setting: T11853†
6 Setting: T11953††
Chrome, CZ, RB, SS



Arzo
3 Setting: T11886†
6 Setting: T11986††
Chrome, SS



Dryden
3 Setting: T11851†
6 Setting: T11951††
Chrome, CZ, RB, SS



Victorian
3 Setting: T11855†
6 Setting: T11955††
Chrome, CZ, RB, SS



Cassidy
3 Setting: T11897†
6 Setting: T11997††
Chrome, CZ, PN,
RB, SS



Addison
3 Setting: T11892†
6 Setting: T11992††
Chrome, CZ, RB, SS



Ara
3 Setting: T11867†
6 Setting: T11967††
Chrome, SS



Compel
3 Setting: T11861†
6 Setting: T11961††
Chrome, SS



Trinsic
3 Setting: T11859†
6 Setting: T11959††
Chrome, CZ, RB, SS



Leland, Lahara
3 Setting: T11800†
6 Setting: T11900††
Chrome, CZ, RB, SS



Linden
3 Setting: T11894†
6 Setting: T11994††
Chrome, CZ, RB, SS

†For 2 individual settings, no shared positions, order cartridge RP71717.
††For 3 individual settings, no shared positions, order cartridge RP71718.

Design your own Custom Shower system (continued).

Handshower Accessories & Finish Options



Wall Supply Elbow
50560
Chrome, CZ, PN, RB, SS



Wall Supply Elbow
50570
Chrome, CZ, RB, SS



Wall Supply Elbow
U4980-PK
Chrome, RB, SS



Wall Supply Elbow/
Handshower Mount
U4985-PK
Chrome, RB, SS



Handshower Mount
U4005-PK
Chrome, RB, SS



Handshower Mount
U4010-PK
Chrome, SS

Body Sprays and Jets



H2OkinetiC® Body Spray
T50001/R50001
Chrome, CZ, PN, RB, SS



Body Spray
50102
(surface mount—
no rough required)
Chrome, CZ, PN, RB, SS



H2OkinetiC Body Jet
50100
(surface mount—
no rough required)
Chrome, CZ, PN, RB, SS



H2OkinetiC Body Spray
T50050/R50001
Chrome, CZ, RB, SS



Body Spray
50150
(surface mount—
no rough required)
Chrome, CZ, RB, SS



H2OkinetiC Body Jet
50101
(surface mount—
no rough required)
Chrome, CZ, RB, SS

Showerhead & Finish Options

Note: Individual showerheads do **NOT** include arm and flange unless otherwise noted.



8-5/8" Raincan
Full Body Spray
RP62955
Chrome, CZ,
RB, SS



8-3/4" Raincan
Full Body Spray
RP52382
Chrome, RB, SS



Overhead 8-1/2"
Raincan
Soft Rain Spray
52682
Chrome, RB, SS



8" H2OkinetiC Raincan
RP61274
Chrome, CZ, RB, SS



Overhead 8" Raincan
Soft Rain Spray
RP50841
Chrome, SS



8" Raincan
Full Body Spray,
Arm and Flange
57740
Chrome, SS



8" Raincan
Full Body Spray
RP53496
Chrome, SS



8" Raincan
3 Settings
52680
Chrome, RB, SS



7-1/2" Raincan
Full Body Spray
RP48686
Chrome, CZ,
RB, SS



6-1/2" Raincan
Full Body Spray
RP62283
Chrome, CZ,
RB, SS



6" Raincan
Adjustable Arm
52687-PK
Chrome



Overhead 6" Raincan
Soft Rain Spray
52689
Chrome, RB, SS



5-7/8" Raincan
Full Body Spray
RP42578
Chrome, SS



5" Raincan
5 Settings
52683
Chrome, SS



5" Raincan
Full Body Spray
RP51305
Chrome, CZ, RB, SS



7 Settings
52625-PK
Chrome, RB, SS



3 Settings
RP34355
Chrome, CZ,
RB, SS



3 Settings
RP48590
Chrome, SS



3 Settings
RP40594
Chrome, SS



5 Settings
52678-PK
Chrome, RB, SS



5 Settings
52635-PK
Chrome, SS



4 Settings
52665-PK
Chrome, WH



Full Body Spray
52672-PK
Chrome, WH

Showerhead & Finish Options (continued)

Water-Efficient Showerhead & Finish Options



6" H₂Okinetic Raincan
RP61265
Chrome, CZ, RB, SS



8" H₂Okinetic Raincan
RP70172
Chrome, CZ, PN, RB, SS



6-1/2" H₂Okinetic Raincan
RP70173
Chrome, CZ, RB, SS



5-1/2" H₂Okinetic Raincan
RP70175
Chrome, CZ, RB, SS



6" H₂Okinetic Raincan
RP70171
Chrome, CZ, RB, SS



H₂Okinetic
52659-PK
Chrome, SS



5 Settings
52634-20-PK
Chrome, SS



4 Settings
52665-20-PK
Chrome, WH



3 Settings
RP43381
Chrome, RB, SS



Full Body Spray
RP41589
Chrome, CZ, RB, SS



Full Body Spray
RP43164
Chrome, RB, SS



Full Body Spray
52672-20-PK
Chrome, WH

Note: Individual showerheads do **NOT** include arm and flange unless otherwise noted.

In2ition® Shower & Finish Options

Note: In2ition Showers do **NOT** include arm and flange. No more than one In2ition Shower is recommended per valve.



5 Settings
58469-PK
Chrome, CZ, RB, SS



5 Settings
58045
Chrome, CZ, RB, SS



5 Settings
58466
Brushed Chrome (BC), SS



5 Settings
58468
Chrome, RB, SS



4 Settings
58467
Chrome, SS



4 Settings
58464-PK
Chrome



4 Settings
58065
Chrome, CZ, RB, SS



H₂Okinetic Shower
4 Settings
58470
Chrome, CZ, RB, SS



H₂Okinetic Shower
4 Settings
58471-PK
Chrome, CZ, PN, RB, SS



H₂Okinetic Shower
4 Settings
58472
Chrome, CZ, RB, SS

Showerhead Accessories & Finish Options

(For customization, choose additional shower arms and flanges here)

Arms



5-1/2" Long
RP6023
Chrome, CZ, RB, SS



6" Long Arm with Flange
U4993-PK
Chrome, CZ, RB, SS



7" Long
RP40593
Chrome, CZ, PN, RB, SS



13" Long
RP43794
Chrome, SS



Extendable from 13"-22"
U6930
Chrome, RB, SS



16" Long
RP61273
Chrome, CZ, PN, RB, SS



16" Long
RP46870
Chrome, CZ, RB, SS

Flanges



RP34356
Chrome, CZ, RB, SS



RP72562
Chrome, CZ, PN, RB, SS



RP38452
Chrome, RB, SS



RP46872
Chrome, SS



RP51034
Chrome, CZ, RB, SS



RP52144
Chrome, CZ, RB, SS



RP6025
Chrome, CZ, RB, SS



RP61266
Chrome, CZ, RB, SS

Ceiling Mount Arms and Flanges



3" Ceiling Mount
U4996
Chrome, CZ, RB, SS



6" Ceiling Mount
RP61058
Chrome, CZ, RB, SS



9" Ceiling Mount
U4999
Chrome, CZ, RB, SS

Hoses



69" UltraFlex® Hose & Gasket
RP64157
Chrome, CZ, RB, SS



60"-82" Stretchable
Metal Hose
U495D-60-PK
Chrome, CZ, RB, SS

Design your own Custom Shower system (continued).

Handshower & Finish Options



Shower Mount
3 Settings
54613
Chrome, CZ, RB, SS



Shower Mount
3 Settings
56613
Chrome, CZ, RB, SS



Slide Bar
3 Settings
57021
Chrome, CZ, RB, SS



Slide Bar
3 Settings
57014
Chrome, CZ, RB, SS



Wall Mount
3 Settings
55021
Chrome, CZ, RB, SS



ActivTouch® Slide Bar
9 Settings
51504
Chrome, RB, SS, WC



ActivTouch Wall Mount
9 Settings
55424
Chrome, RB, SS, WC



ActivTouch Shower Mount
9 Settings
54424-PK
Chrome, RB, SS, WC



ActivTouch Handshower*
9 Settings
59424-PK
Chrome, RB, SS, WC



Palm® Shower Mount
4 Settings
54456-PK
Chrome, SS



Palm Handshower*
4 Settings
59456-PK
Chrome, SS



Slide Bar
5 Settings
51508
Chrome, RB, SS



Wall Mount
5 Settings
59515
Chrome, RB, SS



Shower Mount
5 Settings
59355-PK
Chrome, RB, SS



Handshower*
5 Settings
59478-PK
Chrome, RB, SS



Slide Bar
7 Settings
51708
Chrome, RB, SS



Slide Bar
7 Settings
51704
Chrome, RB, SS



Wall Mount
7 Settings
59715
Chrome, RB, SS



Shower Mount
7 Settings
59345-PK
Chrome, RB, SS



Handshower*
7 Settings
59425-PK
Chrome, RB, SS



Slide Bar
5 Settings
51505-DS
Chrome, SS



Shower Mount
5 Settings
54435-PK
Chrome, SS



Handshower*
5 Settings
59435-PK
Chrome, SS



Wall Mount
Full Body Spray
55530
Chrome, CZ, RB, SS



Slide Bar
Full Body Spray
57530
Chrome, CZ, RB, SS

*Hose not included.

Water-Efficient Handshower & Finish Options



Wall Mount
Full Body Spray
55085
Chrome, SS



Slide Bar
Full Body Spray
57085
Chrome, CZ, RB, SS



Wall Mount
Full Body Spray
55020
Chrome, CZ, RB, SS



Wall Mount
Full Body Spray
55013
Chrome, CZ, RB, SS



H2Okinetic® Handshower*
3 Settings
59433-PK
Chrome, CZ, PN, RB, SS



H2Okinetic Shower Mount
3 Settings
54433-PK
Chrome, CZ, PN, RB, SS



H2Okinetic Wall Mount
3 Settings
55433
Chrome, CZ, PN, RB, SS



H2Okinetic Slide Bar
3 Settings
51308
Chrome, CZ, PN, RB, SS



H2Okinetic Handshower*
59421-PK
Chrome, CZ, RB, SS



H2Okinetic Shower Mount
54421-PK
Chrome, CZ, RB, SS



H2Okinetic Wall Mount
55421
Chrome, CZ, RB, SS



H2Okinetic Slide Bar
51205
Chrome, CZ, RB, SS



H2Okinetic Handshower*
59411-PK
Chrome, CZ, RB, SS



H2Okinetic Shower Mount
54411-PK
Chrome, CZ, RB, SS



H2Okinetic Wall Mount
55411
Chrome, CZ, RB, SS



H2Okinetic Slide Bar
51105
Chrome, CZ, RB, SS



H2Okinetic Handshower*
5 Settings
59445
Chrome, CZ, RB, SS



H2Okinetic Shower Mount
5 Settings
54445-PK
Chrome, CZ, RB, SS



H2Okinetic Wall Mount
5 Settings
55445
Chrome, CZ, RB, SS



H2Okinetic Slide Bar
5 Settings
51405
Chrome, CZ, RB, SS



H2Okinetic Handshower*
59567-PK
(not available in CZ or RB)



H2Okinetic Wall Mount
55567
(not available in CZ or RB)



H2Okinetic Wall Mount
51567
(not available in CZ or RB)



Wall Mount
Full Body Spray
57923
Chrome, CZ, RB, SS



Slide Bar
Full Body Spray
59210
Chrome, CZ, RB, SS



Wall Mount
Full Body Spray
55051
Chrome, CZ, RB, SS



Slide Bar
Full Body Spray
57051
Chrome, CZ, RB, SS



ActivTouch Shower Mount
9 Settings
54424-20-PK
Chrome, RB, SS, WC



ActivTouch Handshower*
9 Settings
59424-20-PK
Chrome, RB, SS, WC



High-Efficiency Spray
Shower Mount
5 Settings
54434-20-PK
Chrome, SS



High-Efficiency Spray
Handshower*
5 Settings
59434-20-PK
Chrome, SS

*Hose not included.

Design your Own Custom Shower worksheet.

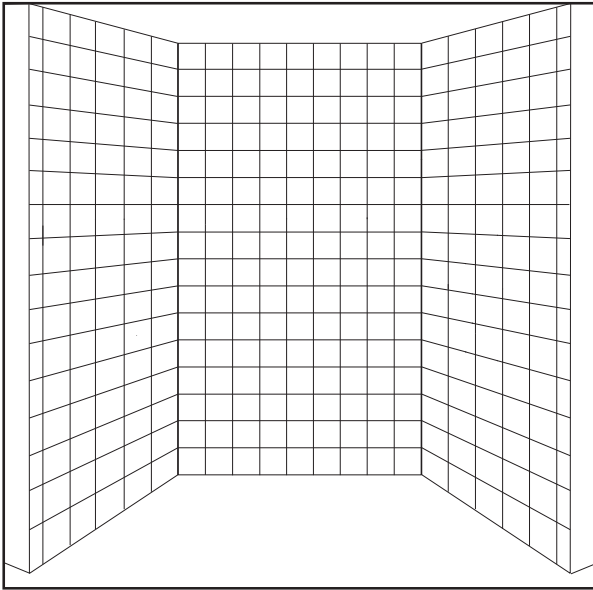

How to create your perfect custom shower:

1. Reference the shower configurations on pages 41–46 or develop your own.
2. Select the Collection or components that best fit your style from pages 47–58.
3. Insert your model numbers below.

Product	Description	Model No.	Finish	Quantity	Price Each	Total Price
Shower Rough	MultiChoice® Universal Rough	R10000-UNBXHF	N/A	1	\$	\$
Thermostatic Trim Kit (indicate 1)	Valve Trim Only			1	\$	\$
	Shower Trim					
Diverter Rough	Diverter Rough	R11000	N/A	1	\$	\$
Diverter Trim	3-Setting Diverter Trim			1	\$	\$
	6-Setting Diverter Trim					
Handshower	Handshower				\$	\$
In2ition® Shower	In2ition Shower				\$	\$
Wall Supply Elbow	Wall Supply Elbow				\$	\$
	H2Ok kinetic® Body Sprays*	R50001	N/A			
OR						
	Body Sprays*				\$	\$
OR						
	H2Ok kinetic Body Jets					
To order a second showerhead or if your desired showerhead does not ship standard with your selected trim style, enter the information below. (See pages 60–61 for options.)						
Optional Showerhead	Showerhead				\$	\$
Showerhead Accessories	Shower Arm				\$	\$
	Shower Flange				\$	\$
					Total	\$

*For information about body spray options, see page 60.

Design your Own Custom Shower worksheet.

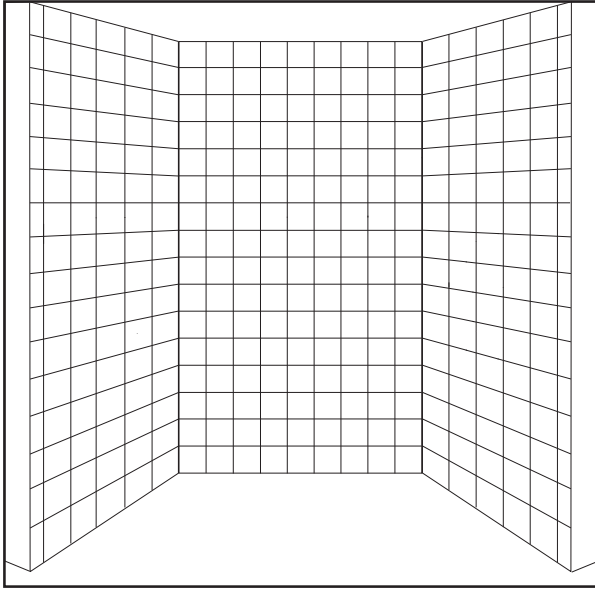

How to create your perfect custom shower:

1. Reference the shower configurations on pages 41–46 or develop your own.
2. Select the Collection or components that best fit your style from pages 47–58.
3. Insert your model numbers below.

Product	Description	Model No.	Finish	Quantity	Price Each	Total Price
Shower Rough	MultiChoice® Universal Rough	R10000-UNBXHF	N/A	1	\$	\$
Thermostatic Trim Kit (indicate 1)	Valve Trim Only			1	\$	\$
	Shower Trim					
Diverter Rough	Diverter Rough	R11000	N/A	1	\$	\$
Diverter Trim	3-Setting Diverter Trim			1	\$	\$
	6-Setting Diverter Trim					
Handshower	Handshower				\$	\$
In2ition® Shower	In2ition Shower				\$	\$
Wall Supply Elbow	Wall Supply Elbow				\$	\$
	H2Okinetic® Body Sprays*	R50001	N/A			
OR						
	Body Sprays*				\$	\$
OR						
	H2Okinetic Body Jets					
To order a second showerhead or if your desired showerhead does not ship standard with your selected trim style, enter the information below. (See pages 60–61 for options.)						
Optional Showerhead	Showerhead				\$	\$
Showerhead Accessories	Shower Arm				\$	\$
	Shower Flange				\$	\$
Total						\$

*For information about body spray options, see page 60.

Design your own Custom Shower worksheet.

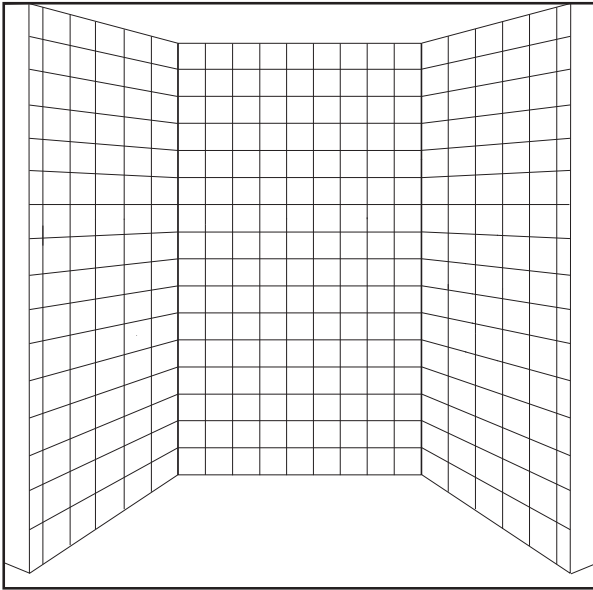

How to create your perfect custom shower:

1. Reference the shower configurations on pages 41–46 or develop your own.
2. Select the Collection or components that best fit your style from pages 47–58.
3. Insert your model numbers below.

Product	Description	Model No.	Finish	Quantity	Price Each	Total Price
Shower Rough	MultiChoice® Universal Rough	R10000-UNBXHF	N/A	1	\$	\$
Thermostatic Trim Kit (indicate 1)	Valve Trim Only			1	\$	\$
	Shower Trim					
Diverter Rough	Diverter Rough	R11000	N/A	1	\$	\$
Diverter Trim	3-Setting Diverter Trim			1	\$	\$
	6-Setting Diverter Trim					
Handshower	Handshower				\$	\$
In2ition® Shower	In2ition Shower				\$	\$
Wall Supply Elbow	Wall Supply Elbow				\$	\$
	H2Ok kinetic® Body Sprays*	R50001	N/A			
OR						
	Body Sprays*				\$	\$
OR						
	H2Ok kinetic Body Jets					
To order a second showerhead or if your desired showerhead does not ship standard with your selected trim style, enter the information below. (See pages 60–61 for options.)						
Optional Showerhead	Showerhead				\$	\$
Showerhead Accessories	Shower Arm				\$	\$
	Shower Flange				\$	\$
					Total	\$

*For information about body spray options, see page 60.

Design your own Custom Shower worksheet.

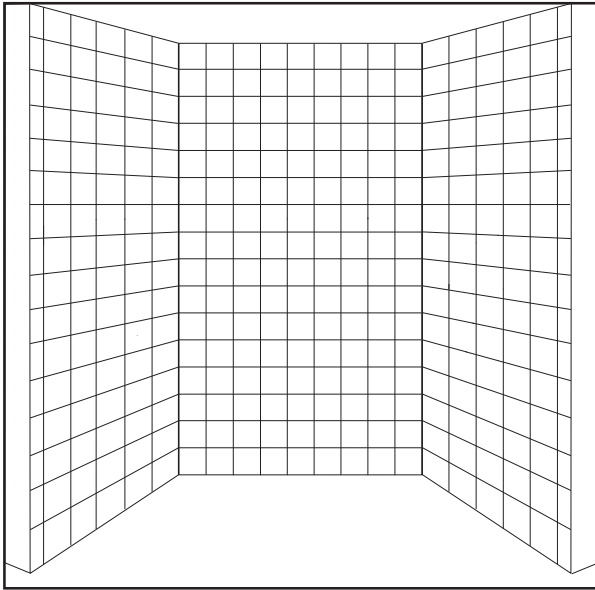

How to create your perfect custom shower:

1. Reference the shower configurations on pages 41–46 or develop your own.
2. Select the Collection or components that best fit your style from pages 47–58.
3. Insert your model numbers below.

Product	Description	Model No.	Finish	Quantity	Price Each	Total Price
Shower Rough	MultiChoice® Universal Rough	R10000-UNBXHF	N/A	1	\$	\$
Thermostatic Trim Kit (indicate 1)	Valve Trim Only			1	\$	\$
	Shower Trim					
Diverter Rough	Diverter Rough	R11000	N/A	1	\$	\$
Diverter Trim	3-Setting Diverter Trim			1	\$	\$
	6-Setting Diverter Trim					
Handshower	Handshower				\$	\$
In2ition® Shower	In2ition Shower				\$	\$
Wall Supply Elbow	Wall Supply Elbow				\$	\$
	H2Okinetic® Body Sprays*	R50001	N/A			
OR						
	Body Sprays*				\$	\$
OR						
	H2Okinetic Body Jets					
To order a second showerhead or if your desired showerhead does not ship standard with your selected trim style, enter the information below. (See pages 60–61 for options.)						
Optional Showerhead	Showerhead				\$	\$
Showerhead Accessories	Shower Arm				\$	\$
	Shower Flange				\$	\$
Total						\$

*For information about body spray options, see page 60.

Design your own Custom Shower worksheet.

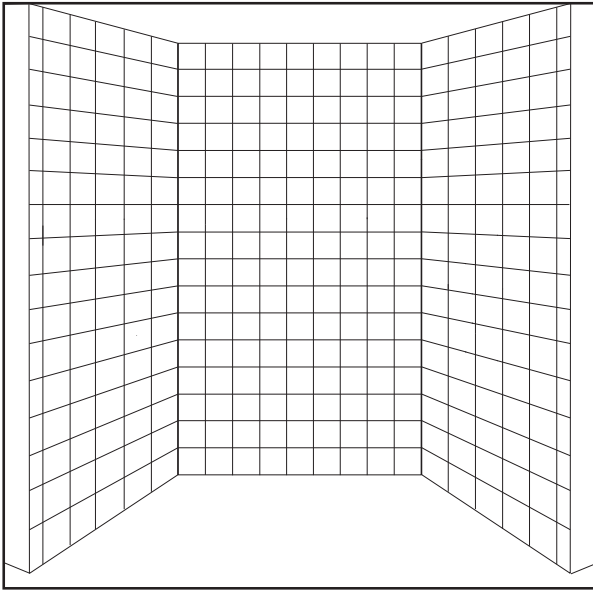

How to create your perfect custom shower:

1. Reference the shower configurations on pages 41–46 or develop your own.
2. Select the Collection or components that best fit your style from pages 47–58.
3. Insert your model numbers below.

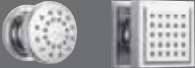
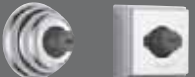
Product	Description	Model No.	Finish	Quantity	Price Each	Total Price
Shower Rough	MultiChoice® Universal Rough	R10000-UNBXHF	N/A	1	\$	\$
Thermostatic Trim Kit (indicate 1)	Valve Trim Only			1	\$	\$
	Shower Trim					
Diverter Rough	Diverter Rough	R11000	N/A	1	\$	\$
Diverter Trim	3-Setting Diverter Trim			1	\$	\$
	6-Setting Diverter Trim					
Handshower	Handshower				\$	\$
In2ition® Shower	In2ition Shower				\$	\$
Wall Supply Elbow	Wall Supply Elbow				\$	\$
	H2Okinetic® Body Sprays*	R50001	N/A			
OR						
	Body Sprays*				\$	\$
OR						
	H2Okinetic Body Jets					
To order a second showerhead or if your desired showerhead does not ship standard with your selected trim style, enter the information below. (See pages 60–61 for options.)						
Optional Showerhead	Showerhead				\$	\$
Showerhead Accessories	Shower Arm				\$	\$
	Shower Flange				\$	\$
					Total	\$

*For information about body spray options, see page 60.

Installation and technical information

Product specifications.

Jetted Shower XO® Components (R18000-XO)

NOTE: R18000-XO or R18000-XOWS must be used for configurations using an eXtra Outlet

- 1/2" rough-in
- Installs during rough-in phase of project
- Allows for pressure testing of system
- Includes rough for one jet module diverter featuring H₂Okinetic® Spray
- Designed for easy flushing of plumbing system prior to installation of trim
- Allows for pressure-balanced or thermostatic cartridge
- Additional outlet allows for handshower, In2ition® Shower, additional showerhead or XO Jet Module™ installation
- High-flow rough for use with shower only options, not for use with a tub spout
- ASSE 1016/ASME A112.1016/CSA B125.16

MultiChoice® Universal (R10000-UNBXHF)

- 1/2" rough-in
- Installs during rough-in phase of project
- Allows for pressure testing of system
- Designed for easy flushing of plumbing system prior to installation of trim
- Allows for pressure-balanced or thermostatic cartridge
- HF=high flow, for use with shower only options, not for use with a tub spout
- Thermostatic Cartridge Flow Rate: 6.3 gpm @ 45 psi, 7.2 gpm @ 60 psi, 8.3 gpm @ 80 psi
- ASSE 1016/ASME A112.1016/CSA B125.16

Diverter Rough (R1827-XO)

for Jetted Tub/Shower Applications Only

- 1/2" rough-in
- Installs during rough-in phase of project
- Rough for one jet module diverter featuring H₂Okinetic Technology
- Additional outlet allows for handshower, In2ition Shower, additional showerhead or XO Jet Module installation

- Must order when ordering R10000-UNBXHF rough for separate tub and shower configurations

XO Jet Module Rough (R1817)

- 1/2" rough-in
- Installs during rough-in phase of project
- Horizontal or vertical mount
- Thick- or thin-wall mount (maximum 1-1/4" thickness)
- Adjustable H₂Okinetic spray jets rotate 30°
- 2.5 gpm @ 80 psi
(Each jet flows at 1.25 gpm @ 80 psi)

Diverter Rough Valve (R11000)

- 1/2" rough-in
- 3-port, 6-setting diverter: 3 individual positions, 3 shared positions—use any two options at one time or any one individually; ships with trim
- 2-port, 3-setting diverter: 2 individual positions, 1 shared position—use two options at one time or each one individually; ships with trim
- 3-port, 3-setting diverter: 3 individual positions—use each option individually
- 2-port, 2-setting diverter: 2 individual positions—use each option individually
- Installs during rough-in phase of project

H₂Okinetic Body Spray (T50001/R50001 or T50050/R50001)

- Self-cleaning H₂Okinetic Spray Jet
- 360° rotational adjustment, pivots 30°
- No internal moving parts
- Experience of 2.5 gpm at 1.6 gpm @ 80 psi

Body Spray (50102 and 50150)

- Surface-mount spray threads onto 1/2" pipe nipple
- 360° rotational adjustment, pivots 30°
- Does not require rough-in
- Installs during trim phase of project
- Touch-Clean® spray holes
- 2.0 gpm @ 80 psi

Installation and technical information

Body Jet (50101 and 50100)

- Surface-mount jet threads onto a 1/2" pipe nipple
- Pivots 30° all directions
- Does not require rough-in
- Installs during trim phase of project
- Touch-Clean® spray holes
- 1.8 gpm @ 80 psi

H₂Okinetic® Showerheads

- H₂Okinetic showerheads sculpt water into a unique wave pattern that creates the feeling of more water without using more water
- Experience a luxurious, indulgent shower that blankets the body with water
- 1.5 gpm water-efficient showerhead options are not recommended for use with a thermostatic cartridge
- 2.5 gpm @ 80 psi
- 2.0 gpm @ 80 psi
- 1.5 gpm @ 80 psi

Full Body Spray Showerhead

- Full Body Spray setting provides consistent flow from all spray holes to surround the user in a curtain of water
- Touch-Clean spray holes allow the user to easily wipe away calcium and lime buildup with the touch of a finger
- 2.5 gpm @ 80 psi, 2.0 gpm @ 80 psi

Five-Setting Showerhead/Handshower

- Settings for showerhead 52683: Pause, Soft Drench Spray, Full Body Spray, Massage Spray, and Full Body/Massage
 - Pause feature slows the water to a trickle
 - Soft Drench Spray setting provides a soft, aerated spray that soaks the user with a soothing flow of water
 - Full Body Spray setting provides consistent flow from all spray holes to surround the user in a curtain of water
 - Massage Spray setting provides a pulsating spray that revitalizes and rejuvenates the user
 - Full Body/Massage Spray setting combines the experience of the Full Body and Massage sprays

- Settings for showerhead 52678-PK, and handshowers 51508, 59515, 59355-PK: Pause, Soft Drench Spray, Full Body Spray, Fast Massage, and Full Body/Massage
 - Fast Massage Spray setting provides a quick, pulsating spray that revitalizes the user
- Settings for showerhead 52635-PK: Soft Drench Spray, Soft Drench/Massage, Full Body Spray, Massage Spray, and Full Body/Massage
 - Soft Drench/Massage combines the pulsation of the Massage Spray with the soaking coverage of the Soft Drench Spray for a soothing rejuvenation
- Settings for showerhead 52634-20-PK and handshowers 54434-20-PK, 59434-20-PK: Pause, Full Body Spray, Fast Massage, Full Body/Massage, and High-Efficiency
 - High-Efficiency Spray provides full coverage and feels like greater water pressure at lower flow rates
- Settings for handshowers 51505-DS, 54435-PK, 59435-PK: Full Body Spray, Fast Massage, Soft Drench Spray, Slow Massage, and Shampoo Rinsing Spray
 - Slow Massage Spray setting provides a soothing, pulsating spray that rejuvenates the user
 - Shampoo Rinsing Spray setting provides a strong, full body spray, perfect for rinsing thick hair
- 69° hose allows users to direct water where they want it
- Slide bar models feature wall bar with adjustable slide
- Some models feature SOFT-TOUCH® grip and insulated handle
- All models except “handshower only” include hose and vacuum breaker
- Touch-Clean spray holes allow the user to easily wipe away calcium and lime buildup with the touch of a finger
- 2.5 gpm @ 80 psi

Three-Setting Showerhead/Handshower

- Settings: Full Body, Massage, and Soft Drench
 - Full Body Spray setting provides consistent flow from all spray holes to surround the user in a curtain of water
 - Massage Spray setting provides a pulsating spray that revitalizes and rejuvenates the user

- Soft Drench Spray setting provides a soft, aerated spray that soaks the user with a soothing flow of water

Raincan Showerhead with Full Body Spray

- Full Body Spray setting provides consistent flow from all spray holes to surround the user in a curtain of water
- Touch-Clean spray holes allow the user to easily wipe away calcium and lime buildup with the touch of a finger
- 2.5 gpm @ 80 psi

Raincan Showerhead with Soft Rain Spray

- Soft Rain Spray setting has wide, soaking spray that cascades over the user like raindrops from a gentle spring shower
- Touch-Clean spray holes allow the user to easily wipe away calcium and lime buildup with the touch of a finger
- 2.5 gpm @ 80 psi

In2ition® Shower—Two Showers in One

- Models 58045, 58469-PK, 58468, 58466, 5 settings: Full Body, Fast Massage, Slow Massage, Full Body/Massage, and Pause
 - Full Body Spray setting provides consistent flow from all spray holes to surround the user in a curtain of water
 - Fast Massage Spray setting provides a quick, pulsating spray that revitalizes the user
 - Slow Massage Spray setting provides a soothing, pulsating spray that rejuvenates the user
 - Full Body/Massage Spray setting combines the experience of the Full Body and Massage sprays
 - Pause feature slows the water to a trickle
- Models 58065, 58464-PK, 58467, 4 settings: Full Body, Massage, Full Body/Massage, and Pause
 - Full Body Spray setting provides consistent flow from all spray holes to surround the user in a curtain of water
 - Massage Spray setting provides a pulsating spray that revitalizes and rejuvenates the user
 - Full Body/Massage Spray setting combines the

experience of the Full Body and Massage sprays

- Pause feature slows the water to a trickle
- Models 58469-PK and 58464-PK feature fully plated backplate
- Models 58470, 58471-PK, 58472, 4 settings:
 - H₂Okinetic Full Spray
 - H₂Okinetic Full Spray + Massage
 - Massage
 - Pause

Handshower with Full Body Spray

- Full Body Spray setting provides consistent flow from all spray holes to surround the user in a curtain of water
- 69" UltraFlex® hose or 60"–82" stretchable stainless steel hose allows users to direct water where they want it
- Slide bar models feature wall bar with adjustable slide
- All models except "handshower only" include hose and vacuum breaker
- Touch-Clean spray holes allow the user to easily wipe away calcium and lime buildup with the touch of a finger
- 2.5 gpm @ 80 psi, 2.0 gpm @ 80 psi

H₂Okinetic Raincan Showerhead

- Raincan with H₂Okinetic spray sculpts water into a unique wave pattern that creates the feeling of more water without using more water
- Utilizes larger droplets that retain their heat longer and create a denser spray pattern
- Experience a luxurious, indulgent shower that blankets the body with water
- 2.5 gpm @ 80 psi, 2.0 gpm @ 80 psi

Nine-Setting Showerhead

- Settings: Pause, Fast Massage, Full Body Spray, Full Body/Massage, Soft Drench Spray, Soft Drench/Massage, Soft Full Spray, Shampoo Rinsing Spray, Shampoo Rinsing Spray/Massage
 - Pause feature slows the water to a trickle
 - Fast Massage Spray setting provides a quick, pulsating spray that revitalizes the user
 - Full Body Spray setting provides consistent flow from all spray holes to surround the user in a curtain of water

Installation and technical information (continued).

- Full Body/Massage Spray setting combines the pulsation of the Massage Spray and the coverage of the Full Body Spray for warmth and relaxation
- Soft Drench Spray setting provides a soft, aerated spray that soaks the user with a soothing flow of water
- Soft Drench/Massage combines the pulsation of the Massage Spray with the soaking coverage of the Soft Drench Spray for a soothing rejuvenation
- Soft Full Spray setting provides a soft, consistent pressure from all spray holes to soothe the user
- Shampoo Rinsing Spray setting provides a strong, full body spray, perfect for rinsing thick hair
- Shampoo Rinsing Spray/Massage Spray setting combines the pulsation of the Massage Spray with the coverage of the Shampoo Rinsing Spray
- Touch-Clean® spray holes allow the user to easily wipe away calcium and lime buildup with the touch of a finger
- 2.5 gpm @ 80 psi

H₂Okinetic® Five-Setting Handshower

- Settings: Pause, H₂Okinetic Spray, Massage, Full Body/Massage, Full Body Spray
 - Pause feature slows the water to a trickle
 - H₂Okinetic Spray sculpts water into a unique wave pattern that creates the feeling of more water without using more water
 - Massage Spray setting provides a pulsating spray that revitalizes and rejuvenates the user
 - Full Body/Massage Spray setting combines the pulsation of the Massage Spray and the coverage of the Full Body Spray for warmth and relaxation
 - Full Body Spray setting provides consistent flow from all spray holes to surround the user in a curtain of water

H₂Okinetic Three-Setting Handshower

- Settings: Pause, H₂Okinetic Spray, Massage
 - Pause feature slows the water to a trickle
 - H₂Okinetic Spray sculpts water into a unique wave pattern creating the feeling of more water without using more water
 - Massage Spray setting provides a pulsating spray that revitalizes and rejuvenates the user

H₂Okinetic Handshower

- H₂Okinetic Spray sculpts water into a unique wave pattern that creates the feeling of more water without using more water
- 2.0 gpm @ 80 psi

Seven-Setting Showerhead

- Settings: Pause, Fast Massage, Full Body Spray, Full Body/Massage, Soft Drench Spray, Soft Drench/Full Body, Shampoo Rinsing Spray
 - Pause feature slows the water to a trickle
 - Fast Massage Spray setting provides a quick, pulsating spray that revitalizes the user
 - Full Body Spray setting provides consistent flow from all spray holes to surround the user in a curtain of water
 - Full Body/Massage Spray setting combines the pulsation of the Massage Spray and the coverage of the Full Body Spray for warmth and relaxation
 - Soft Drench Spray setting provides a soft, aerated spray that soaks the user with a soothing flow of water
 - Soft Drench/Full Body combines the experience of the two sprays for a soothing rejuvenation
 - Shampoo Rinsing Spray setting provides a strong, full body spray, perfect for rinsing thick hair
- Touch-Clean spray holes allow the user to easily wipe away calcium and lime buildup with the touch of a finger
- 2.5 gpm @ 80 psi

Technical notes.

Note 1: When more than one valve is being used in a system, do not tee from the 1/2" water supplies to accommodate the second valve. Each valve should be plumbed directly from the main water supply.

Note 2: Water pressure is very important to the performance of the semi-custom and custom shower systems featured in this guide. Water pressure should be a minimum of 45 psi. We do not recommend installing any of these showers on a well system. The water pressure and water volume that is delivered by a well system is usually not adequate for the demands of custom shower systems. As a result, you may have an unhappy customer.

Note 3: It is against national codes to remove the flow restrictor from any outlet device. There are cases where homeowners remove the restrictor, but Delta® strongly discourages against this practice. Removing the flow restrictor will upset the balance of the system you design, negatively impact system performance, and void the warranty.

Note 4: When using two or more body sprays we recommend a pressure balancing loop (see Figure 1).

Note 5: Installation must be in accordance with local plumbing codes. System performance varies with local supply.

Note 6: Using multiple elbows can decrease flow from the outlets

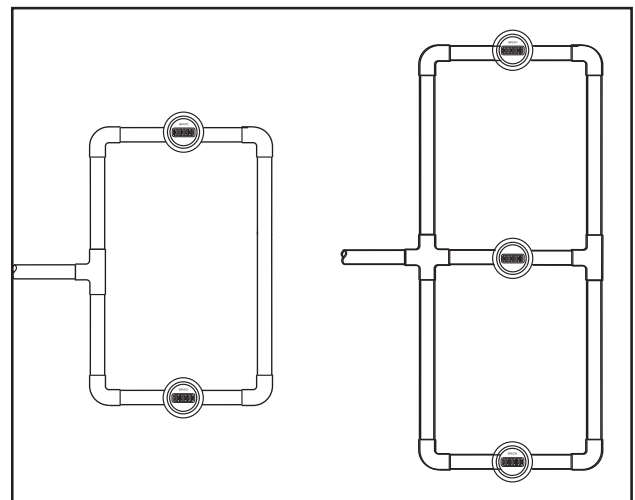

Figure 1.
Multiple Body Spray
Pressure Balancing Loop

Figure 2. Water Flow for 6-Setting Diverter

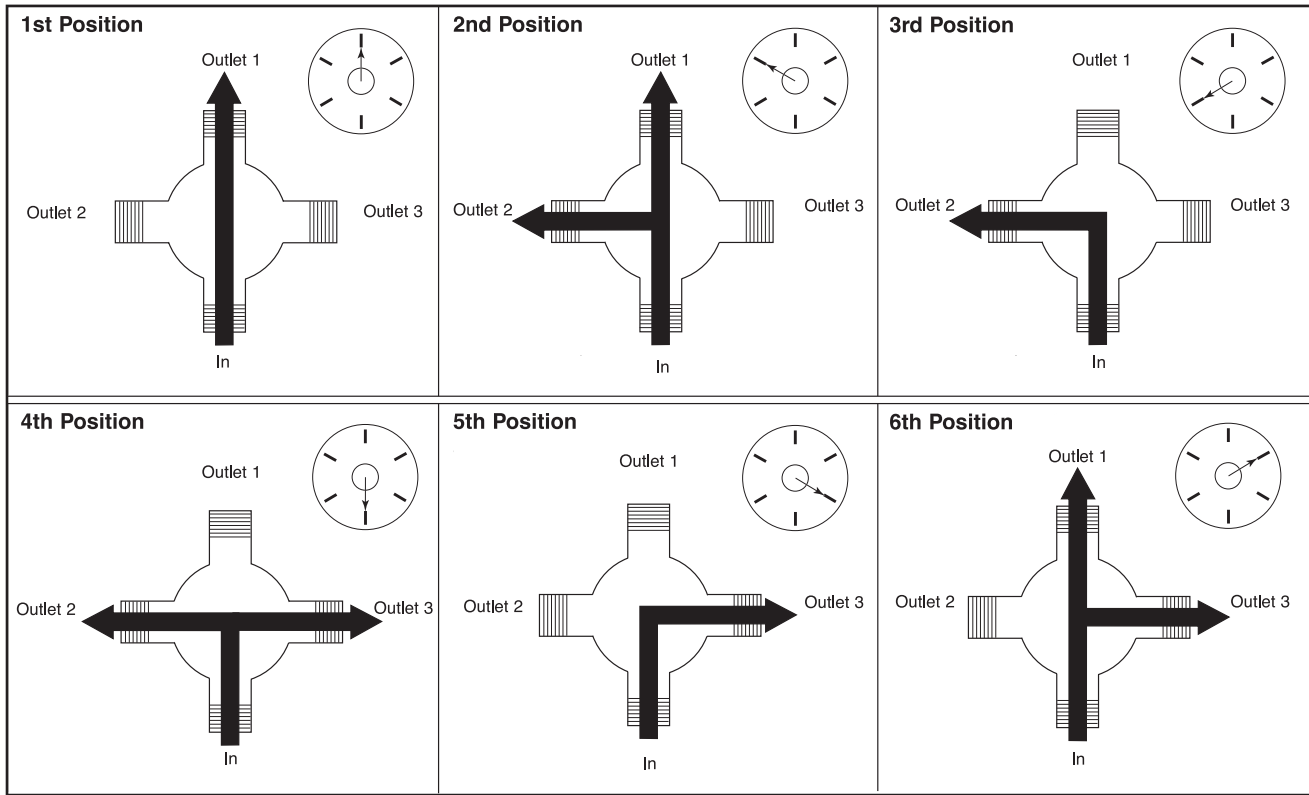

Figure 3. Water Flow for 3-Setting Diverter

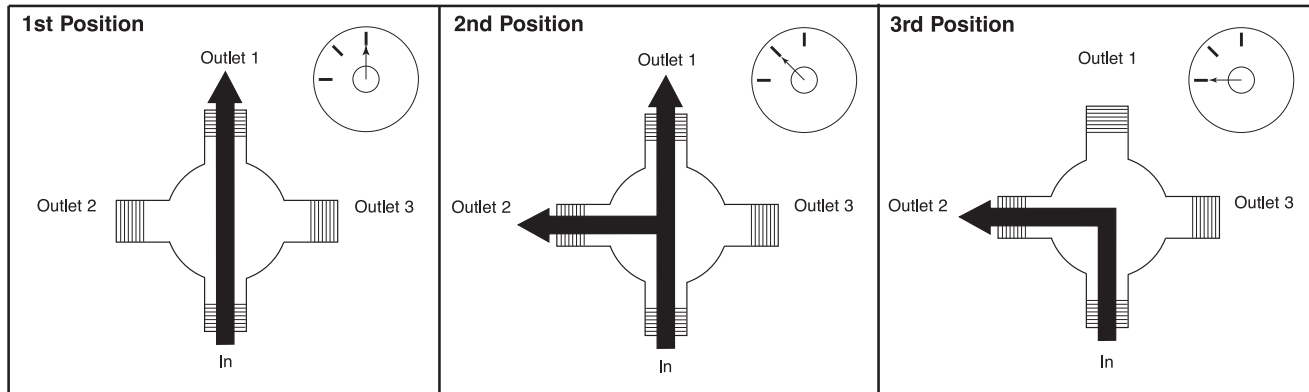
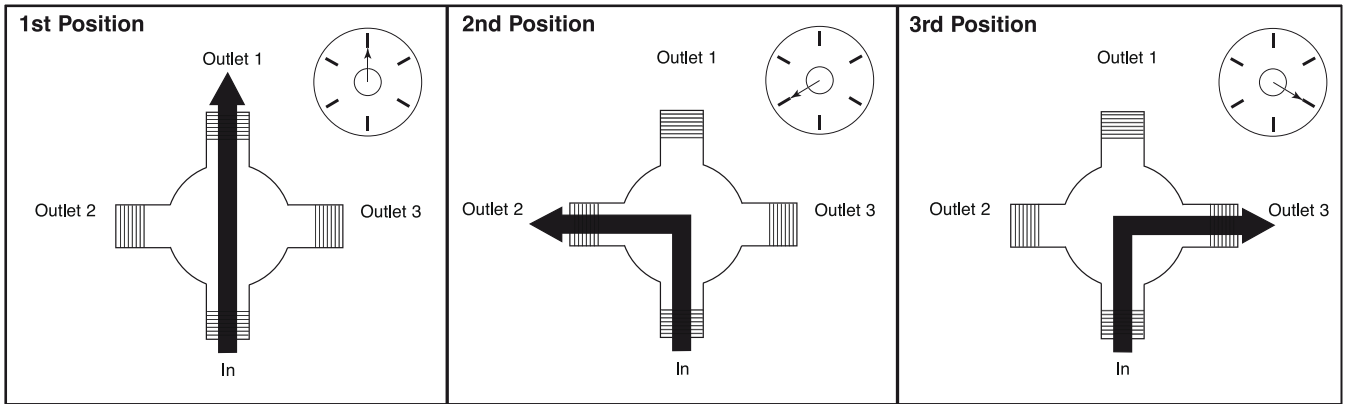
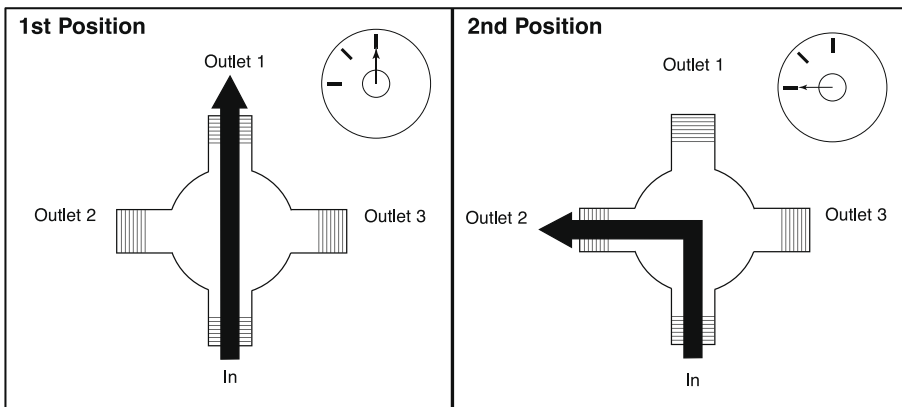

Figure 4. Water Flow for RP71718* Diverter Cartridge (3 individual, no shared positions)



*For use with 6-setting diverter trims.

Figure 5. Water Flow for RP71717* Diverter Cartridge (2 individual, no shared positions)



*For use with 3-setting diverter trims.

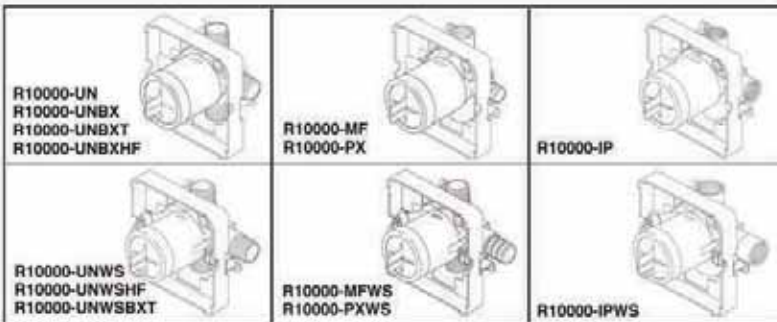

Submitted Model No.: _____

Specific Features: _____

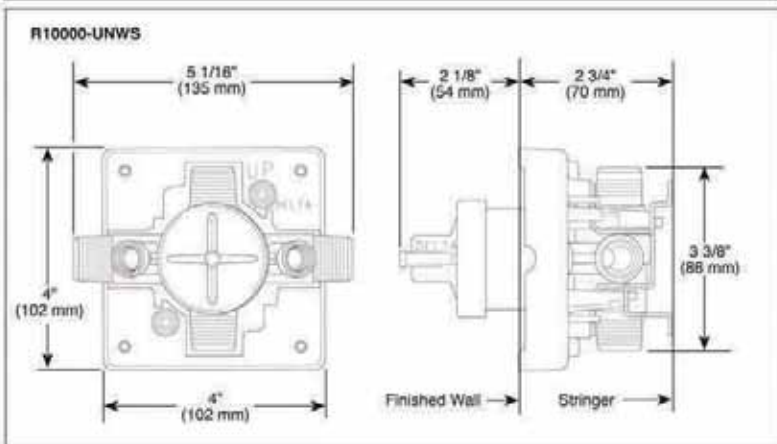
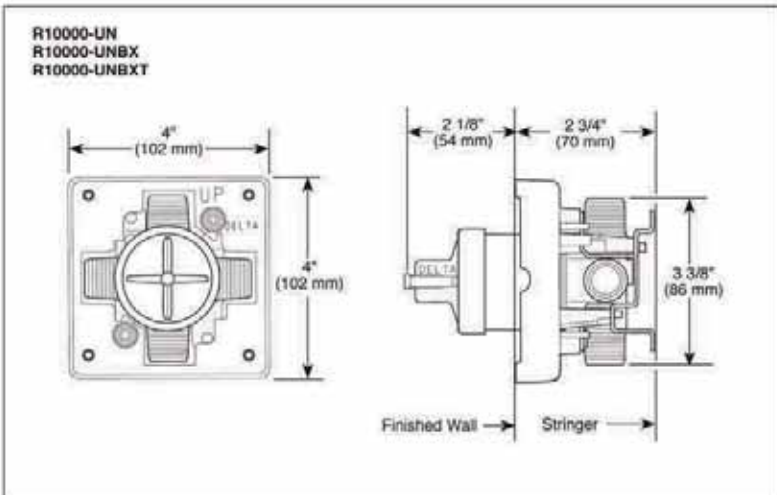

Delta reserves the right (1) to make changes in specifications and materials, and (2) to change or discontinue models, both without notice or obligation. Dimensions are for reference only. See current full-line price book or www.deltafaucet.com for finish options and product availability.

DSP-B-R10000 Rev. H

DELTA
MULTICHOICE®
UNIVERSAL
ROUGH VALVE
BODY

- R10000-UN (Universal Inlets/Outlets)
- R10000-UNBX (Universal Single Box Model)
- R10000-UNBXHF (High Flow Shower Only)
- R10000-UNBXT (Thin Wall)
- R10000-UNWS (Universal with Stops)
- R10000-UNWSHF (High Flow with Stops)
- R10000-UNWSBXT (Thin Wall with Stops)
- R10000-PX (Pex Crimp Connections with UN Outlets)
- R10000-PXWS (Pex Crimp Connections with Stop with UN Outlets)
- R10000-IP (IPS Inlets/Outlets)
- R10000-IPWS (IPS with Stops)
- R10000-MF (Pex Cold Expansion Connections with UN Outlets)
- R10000-MFWS (Pex Cold Expansion with Stops with UN Outlets)

STANDARD SPECIFICATIONS:

- Forged brass body.
 - Back-to-Back installation capabilities.
 - Can be tested with air (200 PSI) or water (300 PSI) without valve using supplied test cap.
 - Square plasterguard allows for right angle cuts.
 - Thin wall mounting.
 - For use with MultiChoice® Universal single or dual function trim. Cartridge ships with trim.
 - 1/2" outlets and connections.
- Note: No tub outlet in HF model.
 Note: Should use proper fitting with each type (copper tubing, iron pipe, and pex fitting).
 Note: Should use proper tooling with crimping pex fitting and cold expansion pex models.
 Note: IP indicates female 1/2" threaded connections.
 Note: UN indicates Universal type fitting and is 1/2" NPT male thread with 1/2" C.W.T. female sweat.

WARRANTY

- Lifetime limited warranty on parts (other than electronic parts and batteries) and finishes; or, for commercial users, for 5 years from date of purchase.
- 5 year limited warranty on electronic parts (other than batteries); or, for commercial users, for 1 year from the date of purchase. No warranty is provided on batteries.



COMPLIES WITH:

- ASME A112.18.1 / CSA B125.1



55 E. 111th Street, Indianapolis, Indiana 46280
 350 South Edgeware Road, St. Thomas, ON, N5P 4L1
 © 2013 Masco Corporation of Indiana

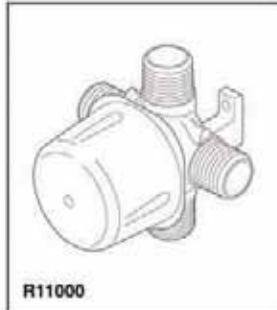

R11000

Submitted Model No.: _____

Specific Features: _____

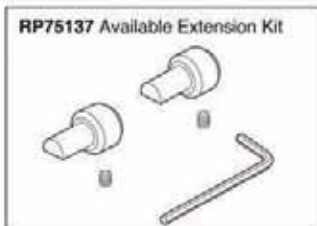
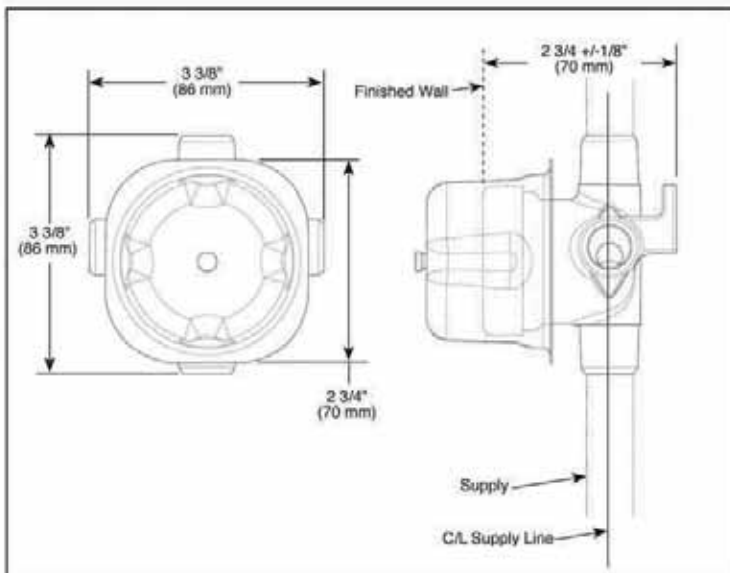

RP75137 Available Extension Kit



ROUGH VALVE BODY

- R11000 (Case Qty. 3)
- 1/2" Rough-In

STANDARD SPECIFICATIONS

- Three port diverter rough.
- For use with (3) three or (6) six function diverter.
- Forged brass body.
- Can be tested with air (200 psi) or water (300 psi) using supplied test cap.
- Refer to the installation instructions for more details.

WARRANTY

- Lifetime limited warranty on parts (other than electronic parts and batteries) and finishes; or, for commercial users, for 5 years from date of purchase.
- 5 year limited warranty on electronic parts (other than batteries); or, for commercial users, for 1 year from the date of purchase. No warranty is provided on batteries.



COMPLIES WITH:

- ASME A112.18.1 / CSA B125.1

Delta reserves the right (1) to make changes in specifications and materials, and (2) to change or discontinue models, both without notice or obligation. Dimensions are for reference only. See current full-line price book or www.deltafaucet.com for finish options and product availability.

DSP-B-R11000 Rev. D



55 E. 111th Street, Indianapolis, Indiana 46280
 350 South Edgewood Road, St. Thomas, CN NSF4LT
 © 2013 Masco Corporation of Indiana

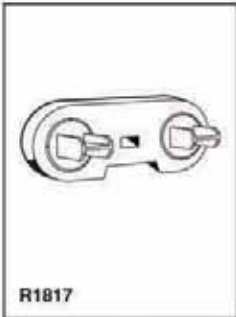

R1817

Submitted Model No.: _____

Specific Features: _____

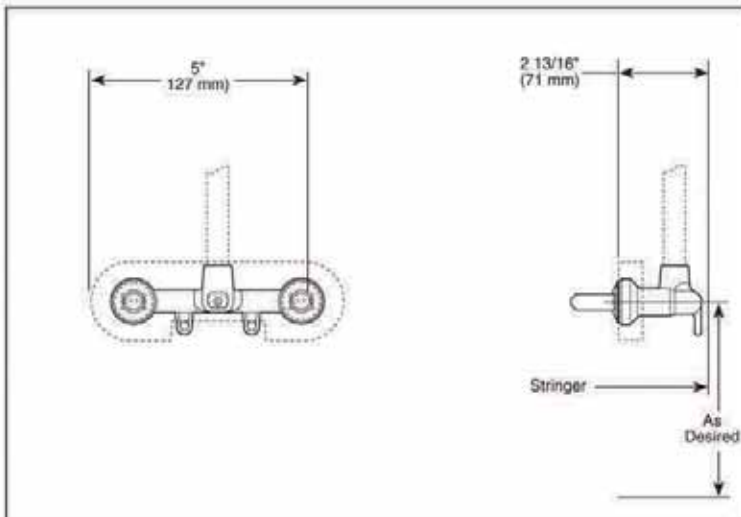

JETTED SHOWER ROUGH MODULE

■ Jet Module Rough Only (R1817)

STANDARD SPECIFICATIONS

- Requires 1 1/2" (38 mm) wall cavity.
- Solid brass body.
- Back-to-back installation capability.
- Adjusts for up to 1 1/4" (32 mm) wall thickness.
- The orientation of the inlet is not important.
- Additional outlet option for jetted shower XO™ series.

WARRANTY

- Lifetime Faucet and Finish Limited Warranty to the original consumer purchaser to be free from defects in material and workmanship.
- 5 Year Limited Warranty for usage in all industrial, commercial and business applications.



COMPLIES WITH:

- ANSI/ASME A112.18.1 / CSA B125.1

Delta reserves the right (1) to make changes in specifications and materials, and (2) to change or discontinue models, both without notice or obligation. Dimensions are for reference only. See current full-line price book or www.specselect.com for finish options and product availability.

DSP-B-R1817 Rev. B



55 E. 111th Street, Indianapolis, Indiana 46280
395 Matheson Blvd. E., Mississauga, ON L4Z 2H2
© 2013 Delta Corporation of Indiana

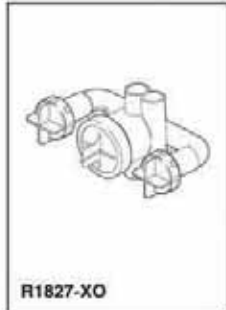

Submitted Model No.: _____

Specific Features: _____

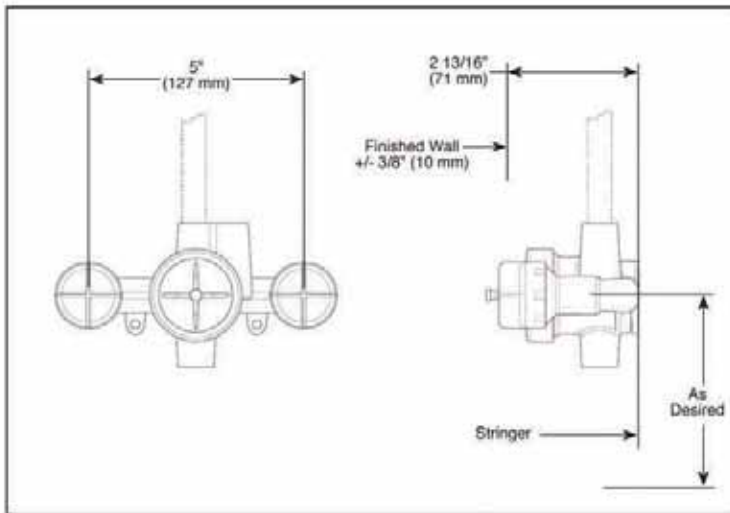

JETTED SHOWER XO® ROUGH MODULES

- Jet Module w/ Extra Outlet Rough Only (R1827-XO)

STANDARD SPECIFICATIONS

- Brass body.
- Back-to-back installation capability.
- Additional outlet option for jetted shower XO™ series.
- Extra outlet models (XO) include 3 port, six position diverter.
- For use with T1837, T18037-XO, T1817, & T18017-XO diverter trims.

WARRANTY

- Lifetime limited warranty on parts (other than electronic parts and batteries) and finishes; or, for commercial users, for 5 years from date of purchase.
- 5 year limited warranty on electronic parts (other than batteries); or, for commercial users, for 1 year from the date of purchase. No warranty is provided on batteries.



COMPLIES WITH:

- ANSI/ASME A112.18.1 / CSA B125.1



55 E 11th Street, Indianapolis, Indiana 46280
350 South Edgewood Road, St. Thomas, CN NSP 4L1
© 2013 Masco Corporation of Indiana

Delta reserves the right (1) to make changes in specifications and materials, and (2) to change or discontinue models, both without notice or obligation. Dimensions are for reference only. See current full-line price book or www.deltafaucet.com for finish options and product availability.

DSP-B-R1827-XO Rev. A

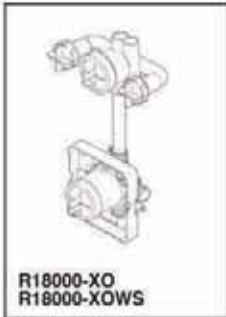

R18000-XO
R18000-XOWS

Submitted Model No.: _____

Specific Features: _____

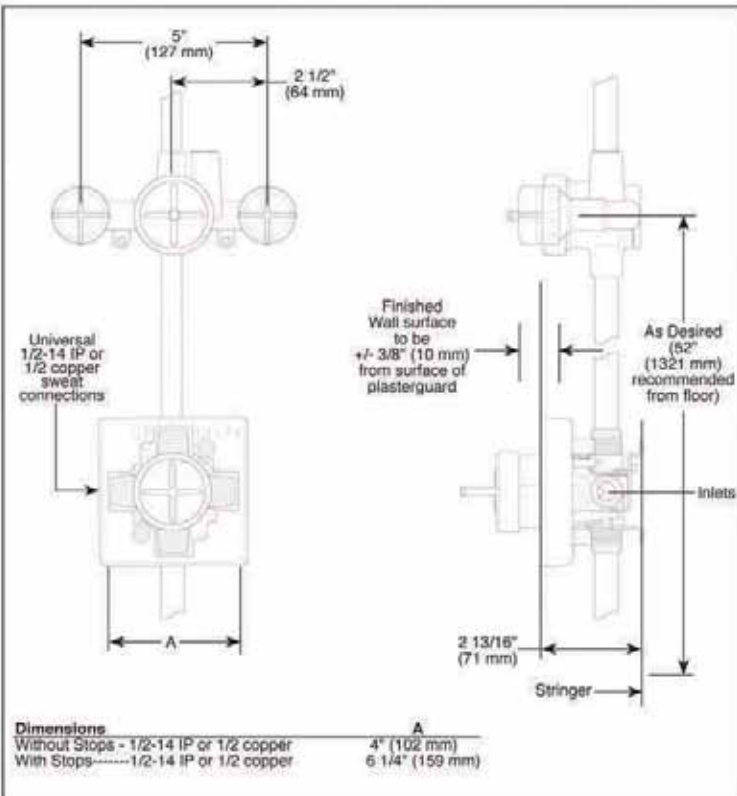

JETTED SHOWER ROUGH VALVE BODY

■ Shower and Extra Outlet (R18000-XO & R18000-XOWS)

STANDARD SPECIFICATIONS

- Brass body.
- Back-to-back installation capability.
- Can be tested with air (200 psi) or water (300 psi) without cartridge using supplied test cap.
- R18000-XO includes separately plumbed valve and jet module.
- For use with Multi Choice Universal Trims and T1837, T18037-XO, T1817, & T18017-XO diverter trim.

WARRANTY

- Lifetime limited warranty on parts (other than electronic parts and batteries) and finishes; or, for commercial users, for 5 years from date of purchase.
- 5 year limited warranty on electronic parts (other than batteries); or, for commercial users, for 1 year from the date of purchase. No warranty is provided on batteries.



COMPLIES WITH:

- ANSI/ASME A112.18.1 / CSA B125.1

Delta reserves the right (1) to make changes in specifications and materials, and (2) to change or discontinue models, both without notice or obligation. Dimensions are for reference only. See current full-line price book or www.deltafaucet.com for finish options and product availability.

DSP-B-R18000-XO Rev. B



55 E 111th Street, Indianapolis, Indiana 46280
350 South Edgeway Road, St. Thomas, ON N5P 4L1
© 2013 Malco Corporation of Indiana





Delta® is committed to sustainability and providing smart water delivery solutions that maximize water savings without sacrificing comfort and convenience. Our commitment to sustainability extends to waste reduction and the preservation of natural resources and the environment. That's why we choose to print on Forest Stewardship Council (FSC) certified paper.



see what Delta can do

A MASCO COMPANY

Delta Faucet Company
55 E. 111th St., P.O. Box 40980
Indianapolis, IN 46280

Masco Canada Limited
350 S. Edgeware Rd.
St. Thomas, Ontario N5P 4L1

deltafaucet.com
800.345.DELTA (3358)

©2013 Masco Corporation of Indiana
DL-1810 06/13